ASTORIA FIRE DEPARTMENT . . . . . CALL 17

ASTORIA POLICE DEPARTMENT . . . . . CALL 211

Astoria

Clatsop County, Ore.

And Southern Half of

Pacific County, Wash.

APRIL

1926

TELEPHONE DIRECTORY

To Report Telephone Out of Order, ask Operator for "Repair Clerk."

To Report Service Difficulty, ask for "Chief Operator."

HELPFUL INFORMATION will be found on pages III to VI of this directory.

The various kinds of Long Distance Telephone Service, When and how to place calls to secure the advantage of Station-to-Station Day, Evening and Night Rates are fully explained FOR THE GUIDANCE OF OUR CUSTOMERS.

Copy for This Issue Closed March 1st, 1926

Copyright, 1926, by The Pacific Telephone and Telegraph Company

ASTORIA SAVINGS BANK

Capital and Surplus $400,000.00

Transacts General Banking Business

Interest Paid on Time Deposits

Special Notice!

Before you look further, we suggest that you turn to the new Classified Business Section, which begins with the yellow pages in the back of this directory.

This section has been completely rearranged to make it easier for you to find where an article or service can be purchased.

For information on how to use this new Buyer's Guide, consult the instruction pages in front of the new Classified Business Section (Yellow Section.)

Ask our Business Office for further information

THE PACIFIC TELEPHONE & TELEGRAPH COMPANY
BELL SYSTEM

One Policy One System
Universal Service

OWL TAXI

TELEPHONE

85

24 Hour Service

W. E. GRAVES, Owner

Out of Town Trips

INSURED CARRIERS

138 - 14th Telephone 85

VISITORS WELCOME

Visitors to our central offices are welcome.

You will find the equipment used and the methods employed in rendering telephone service interesting.

An appreciation of what is involved in handling your calls will be helpful in our efforts to give a satisfactory service.

We will be especially glad to arrange for visits by student groups, clubs, societies or associations.

Arrangements for visiting should be made at the Company's Business office either in person or by telephone.

Manager,

The Pacific Telephone and Telegraph Company

Numbers Called Most Frequently or Not in Book

NAME	NUMBER
ASTORIA TAXI SERVICE	128
ASTORIA TAXI SERVICE	128
ASTORIA TAXI SERVICE	128
FINNISH MERCANTILE CO.	854
POHL & GILBAUGH, Undertakers	97

CHIROPRACTIC

MOTTO:--Anything out of Place is a nuisance---Adjust it

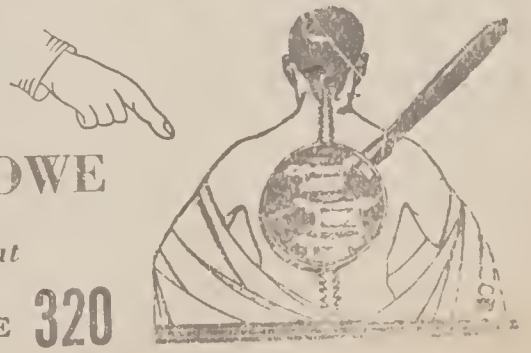

DR. MARTHA H. LOWE

Scientific Spinal Adjustment

301 SPEXARTH BLDG. PHONE 320

RATES FOR TOLL SERVICE

(Rates between points not listed below may be obtained by calling "Long Distance")

FROM ASTORIA

TO	Station to Station Calls 4:30 AM to 8:30 PM	8:30 PM to MIDNIGHT	MIDNIGHT to 4:30 AM	Person to Person Calls	Appointment and Messenger Calls	Report Charge
Aberdeen, Wash.	$ .40	$ *.25	$ *.25	$ .50	$ .60	$ .10
Albany, Ore.	.80	.40	*.25	1.00	1.20	.20
Blind Slough, Ore.	*.15	*.15	*.15	.20	.25	.10
Camas, Wash.	.60	.30	*.25	.75	.90	.15
Castle Rock, Wash.	.35	*.25	*.25	.45	.50	.10
Chinook, Wash.	*.10	*.10	*.10	.15	.20	.05
Clatskanie, Ore.	*.25	*.25	*.25	.30	.35	.10
Clifton, Ore.	*.15	*.15	*.15	.20	.25	.10
Deep River, Wash.	*.15	*.15	*.15	.20	.25	.10
Eagle Cliff, Wash	*.25	*.25	*.25	.30	.35	.10
Fort Canby, Wash.	*.15	*.15	*.15	.20	.25	.10
Fort Stevens, Ore.	*.10	*.10	*.10	.15	.20	.05
Hammond, Ore.	*.10	*.10	*.10	.15	.20	.05
Hillsboro, Ore.	.45	*.25	*.25	.55	.65	.15
Hood River, Ore.	.80	.40	*.25	1.00	1.20	.20
Ilwaco, Wash.	*.15	*.15	*.15	.20	.25	.10
Kelso, Wash.	.35	*.25	*.25	.45	.50	.10
Knappa, Ore.	*.10	*.10	*.10	.15	.20	.05
Knappton, Wash.	*.10	*.10	*.10	.15	.20	.05
McGowan, Wash.	*.10	*.10	*.10	.15	.20	.05
McMinnville, Ore.	.55	.30	*.25	.65	.80	.15
Monmouth, Ore.	.70	.35	*.25	.85	1.05	.20
Nasel, Wash.	*.15	*.15	*.15	.20	.25	.10
Oak Grove, Ore.	.60	.30	*.25	.75	.90	.15
Olympia, Wash.	.55	.30	*.25	.65	.80	.15
Oregon City, Ore.	.60	.30	*.25	.75	.90	.15
Portland, Ore.	.55	.30	*.25	.65	.80	.15
Rainier, Ore.	.35	*.25	*.25	.45	.50	.10
Rosburg, Wash.	*.15	*.15	*.15	.20	.25	.10
Salem, Ore.	.70	.35	*.25	.85	1.05	.20
Scappoose, Ore.	.40	*.25	*.25	.50	.60	.10
Seaside, Ore.	*.15	*.15	*.15	.20	.25	.10
Seattle, Wash.	.85	.45	*.25	1.05	1.25	.25
Skamokawa, Wash.	*.20	*.20	*.20	.25	.30	.10
South Bend, Wash.	.30	*.25	*.25	.40	.45	.10
Stella, Wash.	*.25	*.25	*.25	.30	.35	.10
St. Helens, Ore.	.40	*.25	*.25	.50	.60	.10
Tacoma, Wash.	.70	.35	*.25	.85	1.05	.20
Tillamook, Ore.	.40	*.25	*.25	.50	.60	.10
Vancouver, Wash.	.50	*.25	*.25	.60	.75	.15
Warrenton, Ore. (Number Service)	*.10	*.10	*.10	.15	.20	.05
Wauna, Ore.	*.20	*.20	*.20	.25	.30	.10
Westport, Ore.	*.20	*.20	*.20	.25	.30	.10

The above rates are for an initial period of 3 minutes, except those preceded by an asterisk (*) which are for an initial period of 5 minutes.

For information regarding the method of placing toll calls, see page III of this Directory.

GENERAL INFORMATION
FOR THE GUIDANCE OF TELEPHONE USERS

Good Service depends largely upon the measure of co-operation afforded the Telephone Company by the public. The observance of the following suggestions and instructions will greatly facilitate the successful operation of the service from all standpoints.

USE OF THE TELEPHONE

Speak directly into the mouthpiece of the telephone with your lips close to it.

Speak slowly and distinctly in your ordinary tone of voice.

Consult the telephone directory to obtain the number with which you desire to be connected.

If the number is not found in the directory, ask for "Information" and when obtained make a memorandum of the number for future reference on the page of the directory provided for that purpose.

Telephone numbers should be given to the operator as shown in the following examples:

1273—say "One Two (pause) Seven Three."
4418-J—say "Four Four (pause) One Eight J."
2100—say "Two One (pause) Hundred."
3000—say "Three Thousand."

Listen to the operator's repetition of the number and acknowledge it, or if the operator does not repeat the number correctly, give the number again.

After calling a number, remain with the receiver at your ear until the called number answers or until a report is received from the operator, as "(called number) does not answer" or "The line is busy," etc. At some exchanges the Audible Busy Signal takes the place of the operator saying "The line is busy." Reports indicating that the line is busy do not necessarily mean that the particular telephone called is busy, but may indicate that some telephone on the same line is in use.

If necessary to recall the operator for any reason move the receiver hook slowly up and down until the operator answers. Do not move the hook rapidly.

When your bell rings, answer it promptly for if a number called does not answer within a reasonable time the operator will report, "(called number) does not answer." Do not remove the receiver from the hook until the bell has stopped ringing. When answering, do not say "Hello,' but give your name, as for example, "Smith & Company, Mr. White speaking."

When you are through talking, say "Good-bye," so that the other party may know the conversation is finished, then replace the receiver on the hook.

LONG DISTANCE TELEPHONE SERVICE

Station-to-Station Calls—A Station-to-Station call is one on which the calling party DOES NOT SPECIFY A PARTICULAR PERSON to be reached but gives only the number of the telephone station desired or the name and address (or the name only, if the address is not known) of the subscriber under which the telephone is listed. A charge is made if connection is completed to the called number.

The charges for Station-to-Station calls cannot be reversed, that is, collected from the called station. Calls asking for connection with a specific station on a private branch exchange will not be completed as Station-to-Station calls but can be completed at the Person-to-Person rate.

(Continued Page iv Column 1)

Person-to-Person Calls—A Person-to-Person call is one on which the calling party specifies a particular person to be reached at the called place, or a particular station on a private branch exchange. Under certain conditions, described hereinafter under "Report Charges," a partial charge will be made where it is impossible to establish communication on a Person-to-Person call.

To make a Person-to-Person call, ask for "Long Distance," and when the long distance operator answers say: "This is a Person-to-Person call" and then give the details of your call in the following order:

(Continued Page iv Column 2)

Station-to-Station Calls—Continued

To make a Station-to-Station call, ask for "Long Distance" and when "Long Distance" answers say, "This is a Station-to-Station call" and then give your telephone number and name, followed by the name of the exchange and telephone number desired, and remain with the receiver at your ear until the operator indicates that you may hang up the receiver.

Station-to-Station calls will also be accepted if you do not know the number wanted but will give the name and address (or the name only if the address is not known) of the subscriber under which the telephone is listed to the Long Distance operator and tell her you will talk to ANYONE there.

Person-to-Person Calls—Continued

1. The telephone number from which the call is made and the name of the person desiring to talk.

2. The name of the city or town (and state) in which the desired person is located.

3. The telephone number desired, if known; if the telephone number is not known, name and address (or the name only, if the address is not known) of the subscriber under which the telephone is listed.

4. The name of the person with whom you wish to speak and the name of the alternate person, if you are willing to talk with any one else in case the person desired cannot be reached.

Remain with the receiver at your ear until the operator indicates that you may hang up the receiver.

Messenger Calls—When necessary, a messenger at the distant point will be sent to call the specified person to a telephone. The exact amount paid out for such messenger service will be charged in addition to the charge for the telephone conversation. The messenger service charge must be guaranteed by the calling party and must be paid even if the desired conversation is not held.

Appointment Calls—An Appointment Call is a Person-to-Person call on which communication is to be established at a specified time

Collect Calls—Upon request of the calling party, the charges on a Person-to-Person, Appointment or Messenger call, including messenger charges, if any, will be collected at the called station, if such charges are accepted by the called party. Request to have the charges collected in this way should be made when the call is given to the long distance operator. Collect calls are not accepted in connection with Station-to-Station service.

Reports—In case there is delay in completing a person-to-person call, the operator will advise the calling party regarding the cause of the delay. If an additional report is desired, it can be secured by calling "Long Distance" and requesting a report. A Report Charge, of approximately one-fourth the initial Station-to-Station rate between the points involved, is made on uncompleted Person-to-Person calls under the conditions outlined hereinafter, in the section headed "Report Charges."

Requests for Charges—If a person desires to be advised at the conclusion of his conversation of the amount of the charge on his call, time will be saved by so notifying the long distance operator at the time the call is placed. If the request for such information is not made until the completion of conversation, unavoidable delaying may result while the operator ascertains the rate and computes the charge.

RATES AND CHARGES FOR LONG DISTANCE TELEPHONE SERVICE

Rates for toll service are based in general upon an initial period of three (3) minutes, although in some cases a five (5) minute initial period is used. For all conversations not extending beyond the initial period, the full rate for the initial period will be charged. For conversations extending beyond the initial period, the full charge quoted for the overtime period applicable to that particular rate will be made in addition to the charge for the initial period.

The rate for toll service between certain points are shown on page ii of this Directory. The rates between all other points may be obtained by calling "Long Distance."

The rate for a Station-to-Station call is the fundamental rate upon which the rates for other classes of service are based.

The rate for a completed Person-to-Person call is about one-fourth greater than the Station-to-Station rate. The Person-to-Person rate is computed on the Station-to-Station rate between the points involved whether the call is made during the day, evening or night and the minimum charge is 15c.

The rate for a completed Appointment or Messenger call is about one-half greater than the Station-to-Station rate. The rate for Appointment or Messenger calls is computed on the Station-to-Station rate beween the points involved whether the call is made during the day, evening or night and the minimum charge is 20c, plus the messenger charges in the case of a Messenger call.

Report Charges—A Report Charge will be made on Person-to-Person calls, including Messenger and Appointment calls, which cannot be completed for the following reasons:

1. The called party is not available at the called station, or refuses to talk, or to accept the charge on a collect call, and a report to this effect is given the calling telephone within one hour from the time the call is given to "Long Distance."

2. When the call is ready for completion, the calling party is not available or refuses to talk, or no answer can be obtained from the calling station, provided this report is obtained within one hour from the time the call is given to "Long Distance."

3. If an Appointment call is not completed after the appointment has been definitely arranged with the called telephone.

4. If a Messenger call is not completed after arrangements have been made to notify the called party to come to a telephone.

The report Charge is compensation for the operating work performed and is approximately one-fourth the initial Station-to-Station rate between the points involved. The minimum Report Charge is 5c and the maximum $2. A Report Charge, in addition to the charge for the call, is not made provided the call is completed on the day on which it is filed.

Evening and Night Rates—Reduced toll rates, known as Evening Rates and Night Rates, applicable to Station-to-Station service only, are in effect between the hours of 8:30 P. M., and 4:30 A. M. The minimum Evening rate and Night rate is 25c. Day rates apply on the calls made in the evening or at night when the station-to-station day rate between the points involved is less than 25c. Evening and Night rates do not apply to Person-to-Person calls, including Appointment and Messenger calls, nor to Collect calls.

Between 8:30 P. M. and 12 Midnight, the Station-to-Station rates are approximately one-half of the day rate and are known as "Evening Rates."

Between 12 Midnight and 4:30 A. M. the Station-to-Station rates are approximately one-fourth of the day rate and are known as "Night Rates."

In applying Evening rates or Night rates the time at the originating point, when connection is established, shall govern.

TELEGRAMS BY TELEPHONE

To facilitate sending telegrams and cablegrams, patrons should call by name:—
For the Pacific Telephone and Telegraph Company, call "Pacific Telegraph."
For Postal Telegraph Cable Company, call "Postal."
For Western Union Telegraph Company, call "Western Union."

The charges for telegraph messages of The Pacific Telephone and Telegraph Company and the Western Union Telegraph Company, filed by telephone, will be billed by the Telephone Company on its bill for telephone service.

Patrons calling telegraph companies for any other purpose than to send a telegram or cablegram should call by number in the usual manner.

REFUNDS FROM COIN BOX STATIONS

At coin box stations, a charge will not be made by the operator on local calls when the called line is busy, the party does not answer, or the call is not completed for some other reason, and on local calls to any department of the Telephone Company. In case the coin is deposited and collected in error under the conditions referred to above, a report should be made promptly to the operator in order that the proper adjustment may be arranged either by completing a local call at the time or subsequently, the charges for which will be covered by the amount collected in error, or by refund at the time of the next box opening or by mail.

COMPLAINTS

The Company appreciates prompt reports of specific instances of unsatisfactory service. Such reports should be made promptly by telephone, so that they may receive immediate attention. Call "Complaint Department" when it is necessary to report telephone out-of-order or other unsatisfactory service. Operators are required to be courteous in their dealings with subscribers, but are not permitted to engage in conversation beyond that necessary to complete connections.

When vacating premises be sure to advise the Company sufficiently in advance to permit of your account being closed promptly.

ORDERS FOR TELEPHONE SERVICE

Whenever any change is telephone service is desired, the Company should be notified at least seven days in advance. For orders for new service, changes in service, changes in directory listings, etc., call telephone number of Telephone Company, and ask for "Sales Department."

INFORMATION REGARDING ACCOUNTS

For information regarding Bills Rendered, call telephone number of Telephone Company, and ask for "Collection Department."

PUBLISHING OF TELEPHONE NUMBERS

We advise the use of the expression, "Telephone Connection," rather than the telephone number, on vehicles, stationery and in advertising, as service requirements may necessitate a change in telephone number.

ATTACHMENTS TO TELEPHONES

Various devices, claimed by their agents to eliminate noise, to destroy germs, supplant the telephone directory, etc., are entirely unnecessary and interefere with the service. Subscribers are, therefore, requested not to permit instruments or appliances not authorized by this Company to be attached to or used in connection with its instruments or lines.

IDENTIFICATION OF EMPLOYEES

All employees of the Company whose duties require them to enter the premises of its subscribers, for any purpose whatever, are supplied with badges. Any subscriber having any doubt as to the right of a person to represent himself as an employee of the Company should request such person to show his badge.

Information relative to unauthorized persons requesting access to, or tampering with telephones, should be transmitted immediately to the Company; call telephone number of Telephone Company and ask for "Collection Department."

Subscribers having coin box telephones are requested to be present at the time of the box opening and to verify the contents before signing the certificate.

DIRECTORY ADVERTISING

For information regarding advertising space in this Directory and rates for such service, call telephone number of Telephone Company, and ask for "Advertising Department."

TELEPHONE DIRECTORIES

This Directory is the property of The Pacific Telephone and Telegraph Company and is provided for the sole and exclusive use of its patrons, who are requested to maintain it in its original condition, reasonable wear and tear excepted.

Other directories issued by this Company and directories issued by other Bell Telephone Companies may be obtained at nominal cost upon application to this Company.

Old telephone directories must be surrendered to the carrier who delivers the subsequent issue. Inasmuch as many telephone numbers are changed and new numbers listed in every issue of the directory, it is in the subscriber's interest as well as that of the Company that old directories be collected. No binder, folder or auxiliary cover, except such as may be furnished by the Telephone Company, shall be used in connection with any directory furnished by the Telephone Company.

"TICK" MALARKEY
"That Man Insures Anything"
OVER THE LIBERTY THEATER
TELEPHONE
1129

ASTORIA

J. A. BRUNOLD, Manager

A

Aase D r 1927 Franklin 1666-R
Abrahamsen A plumber 422 Astor 1222
Abrahamsen A r 332 Harrison 997-Y
Acton J K r 478 19th 1581-R
Adamson M C r 962 Irving 789-J
Agate Grocery Co 598 Alameda.....599
Agney L L r 358 Exchange 649-J
Ahrens Mrs M M r 321 Harrison 699-J
Ahrens Suit & Cloak Co 461 Commercial....1109
Alameda Grocery 298 Alameda ..... .470
ALASKA JUNK CO 321 Astor.....744-R
Alatalo P r 622 Alameda 722-R
Albertson Mrs J r 801 Alameda 1521-J
Alcazar The billiard parlor 525 Commercial..1646-R
Alderdice Chas Jewell 6F22
ALLEN A G phy and sur 185 14th 178
Allen Dr A G r 628 Franklin 825
Allen Mrs A V r 503 Franklin 622-R
Allen A V Jr r 541 Harrison 528
Allen C B r 728 Irving 405
Allen J T r 315 9th 633-R
Allen N C r 224 Astor 628-R
Allen T M r 812 9th 966-J
ALLEN & LEWIS wholesale grocs ft of 12th 1220
Alne H r 1677 Harrison 1659-J
Alpha Restaurant 295 Bond 1445
Alsas S r 1912 Franklin.....1538-R
Altoona Pack Co 35th & Commercial 323
AL'S TIRE SHOP 209 13th.....411
Ambler Mrs S r 220 McClure 990-J
American Ry Express 936 Commercial 1160
Amerman T G r 926 5th 931-R
Amundson B Youngs River 4F26
Amundson Mrs Chas r 1621 Grand 1561-R
Anderson A A r 221 Commercial.....1587-R
Anderson A E r 167 Klaskanine.....682-R
ANDERSON A FISH CO 112 Front 1274
Anderson Mrs A K r 1395 Franklin 1327-R
Anderson Albin r 375 5th.....1652-R
Anderson Andy r 385 27th 1685-R
Anderson Arthur A r 417 11th 1276
Anderson's Candy Store 562 Commercial....1593-R
ANDERSON CO gen mdse 1303 Franklin.....1075
Anderson Chas r 1204 Grand 960-J
Anderson D r 297 Grand 618-R
Anderson E C r 741 3rd 1331-R
Anderson E L r 1848 Franklin.....1680-R
Anderson E W r 1292 Grand 775-L
Anderson G Fernhill 9F4
Anderson G F r 1193 Grand 1560-J
Anderson Dr J r 71 2nd 746-Y
Anderson J r 938 Grand 1573-R
Anderson J H r 2631 Ash 1571-J
Anderson John plumbing 266 Taylor 426
Anderson John r 166 Grand 1366-J
Anderson Leonard r 616 Agate.....140-J
Anderson O a'ty 128 12th 31
Anderson O r 326 16th 472
Anderson Wm r 1296 Grand 1579-J
Andregg & Cunningham garage 336 Astor.....419
Andrich T P r 1003 Franklin.....1102
Andrews F E r 209 Grand.....1020
Andrews L R r 545 Harrison.....943-J
Andrews & Harding dnsts Young bldg.....912-J
ANDREWS & JAMES CAFE 479 Bond 429
Anet C r 252 Lincoln 1512-R
Anstadt Miss Nola M r 1651 Irving.....1335-J
Antonich A r 281 34th 784-Y
Appleton D r 506 8th 1511-R
Annala A Youngs River 3F15
Arena H r 325 14th 1516-J
Arlington Hotel 504 Franklin 1064
Army Goods Store 648 Commercial 1479
Arnold H M r 2249 Commercial 759-Y
Arnold J R r 2227 Commercial 759-L
Arrow Tug & Bargo Co 56 10th.....201
Arrow Tug & Barge Co landing ft of 12th.....322
Art Needle Craft The 164 12th 1039
Arvola Miss E r 274 Duane 915-J
Ashton J E r 423 Exchange 1348-J
Aspen O Fernhill 8F21
Astor Court Grocery Astor Court 568
ASTORIA ABSTRACT CO Spexarth bldg 149
Astoria Auto Wrecking Co 889 Commercial 1208
ASTORIA BEAUTY SHOP 603 Commercial.....1192
Astoria Box Co—
Office 288 26th 171
Box Factory 1822 Commercial 341
Astoria Chamber of Commerce 190 14th 537
ASTORIA COMMERCIAL COLLEGE 594 Exchange..390
ASTORIA CONCRETE PRODUCTS CO
1016 Commercial ..1674-J
ASTORIA DRUG CO 598 Commercial 254
Astoria Electric Co 468 Commercial 94
ASTORIA EMPLOYMENT BUREAU 452 Bond ..1472
Astoria Evening Budget 530 Exchange 231
ASTORIA FEED CO INC 31 4th 229
Astoria Florist 109 Commercial 492
Astoria Flouring Mills Co Port Docks 92
ASTORIA FOUNDRY 18th & Franklin 257
Astoria Fuel & Supply Co foot of 2nd 35
Astoria Granite Co 415 Taylor 1187
ASTORIA HARDWARE CO 546 Commercial.....117
Astoria Harness & Top Shop 122 9th 879
Astoria Hotel Inc 176 14th 1121
ASTORIA INDEPENDENT OIL CO 524 Duane....212

POHL & GILBAUGH
FUNERAL DIRECTORS
Lady Assistant
TELEPHONE
97
15th and Exchange

HALL NEW & 2nd HAND FURNITURE STORE
Agents for the New Charter Oak and Wedgewood Ranges, Heaters and Oil Cook Stoves
524 Franklin Ave., Between 11th and 12th Sts.
TELEPHONE 422

Astoria Lumber Co foot of Bond 783
ASTORIA MARINE SUPPLY CO 567 Bond 549
Astoria Meat Market 248 Taylor 499
ASTORIA NASH CO 522 Duane 235
ASTORIA NATIONAL BANK 555 Duane 1252
Astoria-North Beach Ferry Co foot of 14th 69
Astoria Painting Co 218 Taylor 185
Astoria Park Commission City Park 794-J
ASTORIA PARTS & BEARING SUPPLY CO 534 Duane ..1256
Astoria Plumbing Co 1041 Franklin 464
Astoria Public Market 531 Commercial 334
Astoria Savings Bank 495 Duane 106
Astoria School of Dancing 225 13th 483
ASTORIA SHIP BUILDING CO Lewis & Clark..620-R-1
Astoria Shipping Co Port Docks Pier No 1 1144
ASTORIA SIGN CO 122 9th 294
Astoria Sport Goods Co 524 Commercial....1106
ASTORIA STATIONERY CO 552 Duane 1408
Astoria Stevedoring Co 74 10th 130
ASTORIA THEATRE 128 12th 1404
Astoria Tire Co 215 13th 522
Astoria Transit Co Lovell bldg 1150
Astorian The 394 Bond 55
Asvik C E r 2688 Ash 1690-J
Auto Electric Service Co 661 Commercial 271
Auto Lubricating Station 135 7th 1705-J
Averill H C r 524 11th 950-R
Aviana P r 222 33rd 613-R

B

Baby Shop 611 Commercial.....416
Backlin A r 3 W Commercial 1379-J
Backlund A r 365 31st 925-J
Badcock Clark r 322 Niagara 774-J
Badollet Mrs M J r 106 Commercial 654-J
Badollet P r 434 Grand 638-R
Badolett & Co grocs 382 Commercial 135
Bailey E I r 358 8th.....1441
Bailey Lora r 358 Exchange 1675-L
Bakotich V r 425 17th 938-J
Ball T L r 398 15th 1323-R
Bangsund O K r 2211 Commercial 706-Y
Bank of Commerce 597 Duane 490
Barbey Packing Co cold storage ft of 1st.....30
Barker F r 555 Kensington 375
Barker Miss K r 620 Franklin.....701-L
Barker Mrs M r 257 Astor 1154
Barnell E r 2313 Cedar 705-J
Barnes J N r 106 Bond.....1682-J
Barney V C r 80 Antwerp 1548-Y
Barr Dr C W r 664 Franklin 1743-R
Barrett J J attorney 561½ Commercial.....223
Barth Mrs R r 490 17th.....562
Bartholomew J G r 1597 Franklin 1561-Y
Bartlett B M r 632 Franklin.....1157
Bartlett R R r 607 15th 1591-R
Bartoldus Bros Youngs River 4F21
Bartoldus W F Youngs River 4F3
BARTON HOTEL 549 Commercial 361
BARTON-INN HOTEL 130 14th 485
Basse Mrs Thos r 1381 Franklin 494
Bates Fred S Clothier 560 Commercial.....1174
Bates F S r 581 Irving 959-J
Bayard P r 510 Grand 952-Y
Bay J O Jewell 6F34
Bay Mrs N r 252 Astor 360
BAYARD H E Autos for Hire 467 Bond 128
Beard Capt A E r 375 16th 1545-R
Beard Mrs C B r 590 Franklin 611-R
Beaver Hotel The 1283 Franklin 1613-J
Beavers L P Walluski 6F4
Beaver J H r 845 Irving 627-J
BEAVER J H & CO Archt 546 Commercial....904-J
Becken A r 394 9th 610-J
Becken M r 2603 Ash 733-J
BEE HIVE DEPARTMENT STORE 449 Coml.....1400
BEEBE ULLFERS CO THE marine supplies ..... 587 Bond .843
Beemer A E r 784 Glasglow 1548-L
Beemer Dr J A Spexarth bldg 1007
Beemer Dr J A r 821 7th 990-Y
Beezley J E r 760 4th 648-Y
Beezley's Grocery 302 Niagara 119
Behnke C G r 840 9th 718-Y
Belan J H r 1289 Franklin 1588-R
Belcher D P r 127 4th 654-R
BELCHER TRANSFER 568 Commercial 344
Bell Capt A W r 620 Franklin 748-J
Bell Bros jewelers 415 Commercial 1625-J
Bell Capt C R r 205 Jerome 1728-R
Bell H r 417 Grand 1031
Bell H W r 1163 Taylor 1528-J
Bell J P r 455 Exchange 870
Bell Capt T H r 106 Franklin 1318-J
Bell W C r 66 W Commercial 992-J
Bell & Co produce 68 11th.....388
Bellinger W N r 95 47th 1608-J
Bennett Mrs C B r 468 Niagara 1618-R
Bennett J R A r 667 Exchange 1539-J
Bennett G T r 548 Niagara 1618-J
Bendstrup F r 699 Columbia 1630-J
Berg Mrs Carrie r 189 Duane 1572-R
Berg F r 455 Exchange 1550-J
Berg J A r 369 Exchange 754-R
Berg O r 130 Lincoln 969-Y
Berg O F r 2354 Cedar 1352-R
Berg W J r 233 W Bond 1720-J
Bergman Mrs C r 1871 Franklin 739-J
Bergstrom J E r 525 10th.....1673-R
Bergstrom N G r 863 Jerome 778-L
Bergstrom O r 496 19th.....1583-R
Bernard S R r 582 Franklin 730-J
Bernhoff A r 1678 Grand 934-R
Berthelsen A D r 722 6th.....1744-R

THE MORNING ASTORIAN
HAS BOOSTED ASTORIA FOR OVER 50 YEARS
First in News - First in Circulation - First in Advertising
Best Equipped Job Printing and Book Making Plant in Clatsop County
TELEPHONE 55

"TICK" MALARKEY
"That Man Insures Anything"
OVER THE LIBERTY THEATER
TELEPHONE
1129

Bernstedt Mrs M C r 65 Astor 461
Berry A r 653 Franklin 1184
Berry Chas r 134 W Commercial 755-L
Bewersdorff A r 206 Grand 985-J
Bigelow Furniture Co 137 10th 1321-J
Bigelow J E r 120 Grand.....1366-L
Bilan G John Day 9F13
Billie Brewer A r 431 Kensington 534
Billie H E r 308 5th 779-J
Billie N P Furniture Factory Lewis & Clark ..620-J-5
Billington Mrs R r 1004 Irving 1621-R
Birch A r 547 Jerome 1506-R
Birch E r 689 Florence 1508-J
Bjork E r 577 Rivington 1302-R
Black H r 75 7th 1278
Blackstock W E r 49 Astor 1358-J
Blair R C r 1135 Taylor 1322-R
Blakely H C r 166 6th 644-R
Blakley R r 105 Kensington 1607-R
BLOECH VICTOR wall paper & paint 655 Com'l..531
Blue S W r 681 Columbia 621-J
Blue Bird Cigar Store 702 Commercial.....876-J
Boelling Miss S r 341 Exchange 276
Boland Mrs C r 943 Exchange.....1388-R
Booth Fisheries foot 33rd 331
Booth R K r 679 Irving 956-J
Border J U r 441 15th.....680-R
Borg Oscar r 9 Nehalem 1309-R
Borglund N I Olney 6F26
Bowers J W Lewis & Clark 7F31
Bowlby J Q A r 559 Franklin 1382-Y
Bowlsby J W r 1395 Grand 1327-J
Boyington G r 167 Harrison 1776-J
Boyle J Youngs River 4F31
Boyle J R r 289 Harrison 987-R
Brabaw H r 199 Klaskanine.....1333-R
Brach P F r 1629 Irving.....1654-J
Bradford J C N r 712 8th 1577-J
Bradford W E r 144 Nehalem 1651-J
Brakke F A r 168 6th 552
Brandenburg N H r 2657 Birch 1571-L
Branner H r 602 Agate.....1708-J
Branstater J W r 498 Jerome 982-L
Bremner A r 477 Lexington 434
Bremner J r 595 11th 433
British Vice Consulate 56 10th 201
Broderick J E r Jeffers Garden.....620-R-3
Broderick J E Western Machine & Weld Wrks 479 Taylor..327
Brogaard A r 629 8th 637-Y
Broman Mrs E r 750 Alameda 541
Brookfield Quarry & Towage Co ft of 32nd 859
Brooks C A r 470 Franklin 647-R
Brooks H W r 300 Franklin 614-R
BROWN A L rl est 329 11th 190
Brown A L r 562 Jerome 911-J
Brown C S r 581 Franklin 284
Brown C V Shoe Store 460 Commercial 205
Brown C V r 311 Harrison 49
Brown Kee B r 256 Lexington 973-J
Brown Mrs Joe r 181 7th.....915-R
Brown Louise M r 520 Grand 947-J
Brown M r 64 6th 683-R
Brown & McCabe stevedores 74 10th.....130
Brunner G W Olney.....6F15
Brunold J A r 764 Irving.....7
Brunold J A The Pac Tel & Tel Co 519 Exch.1000
Brunold Mrs A r 872 Grand 980-J
Brunold Norbert r 780 Jerome 810
Brytz F Walluski 4F44
Buchanan J A attorney 546 Commercial.....244
Buchanan J A r 694 Jerome 1655-L
Budget Astoria Evening 530 Exchange 231
Bue A J r 1660 Franklin 616-J
Bue H M r 306 33rd 822
Bullay A B Elsie 6F33
Bumala O J r 74 45th 1642-J
Bungalow Grocery 477 14th.....1204
Burdick O r 274 Nehalem 417
Burgess R C r 2529 Cedar.....1370-R
Burgess C Lewis & Clark 1F23
Burgunder S E r 358 Exchange 767-R
Burke Fish Co ft of 8th 1291
Burke H r 730 6th.....994-L
Burke H & Co clothing 452 Commercial 103
Burkholder I r 790 Franklin 796-L
Burkland M T r 372 5th 1037
Burlingame C A r 376 Grand 863
Burns J V r 486 Grand 916-R
Burns & Moore cigar store 472 Commercial.....46
Burson S r 213 6th 962-J
Bussing E N r 4th & Astor 792-J
Butcher E r 620 Franklin 701-J
Butler J C r 620 Franklin 920-R
Butterfield L J r 254 Irving.....1739-J
Butts J r 954 6th 752-L
Buumala Wayne r 1335 Grand 795-L
Buumala Wm r 219 W Bond 781-L
Byland O H r 255 Grand 801

C

Caffyn J W dnst 546 Commercial 457
Caffyn Dr J W r 380 Kensington 1299
Cahill M J r 625 5th 689-J
CAKE SHOP 403 Commercial 1417
Caleen A r 765 3rd.....1641-J
Callaway M E r 362 8th 1412
Callaway Millinery 522 Commercial 1471
Callender C H r 593 15th 237
Callendar M H r 595 15th 1410
CALLENDER NAVIGATION CO foot 14th 526
Cameron A D r 437 11th 1374-J
Campbell E R r 294 Kensington.....1636-J
Canessa A M r 460 Harrison 684-R
Cann S r 347 15th.....1273
Cannon J r 561 Kensington 661-J
Carlson A Tucker Creek 3F6

Dr. J. J. PITTENGER TELEPHONE
The Dentist—who does not hurt you nor overcharge you
307
Teeth X-Rayed—Lady Attendants
ASSOCIATED BLDG. 545 COMMERCIAL

HALL NEW & 2nd HAND FURNITURE STORE
Full line of Simmons New Beds, Springs, Baby Cribs, Silk Floss and Cotton Mattresses and Sanitary Couches
524 Franklin Ave. Between 11th and 12th Sts.
TELEPHONE 422

Carlson A J r 211 Grand 681-J
Carlson C H r 400 8th 3
Carlson Miss A r 227 Alameda 663-R
Carlson G A r 1253 Grand 775-Y
Carlson J P r 61 Duane 732-R
Carlson Miss L r 99 W Bond.....1661-J
Carlson O W r 8 W Lexington.....707-R
Carlson Victor r 120 W Duane 721-R
Carlson Wm r 18 Commercial.....962-R
Carney F J r 568 Kensington 458
Carruthers Richard r 681 Jerome 694-R
Carruthers R R r 671 Jerome 692-R
Caspell F R r 2603 Birch 1319-J

CASWELL COFFEE COMPANY 473 Commercial..423

Cat 'N Fiddle confy & restaurant 509 Com'l..1447
Catino V r 167 Exchange 740-R
Catlin Mrs H r 593 Harrison 700-Y
Cattrall W T r 2189 Commercial 1564-J
Cellars J H r 565 16th 946-R
Central Auto Service Co 697 Commercial 876-R
Cetina A r 358 Exchange 1675-R
Chalet The Apts 667 Exchange 1627-J
Chamberlain R r 264 Astor 256
Chambers D & Sons Optometrists 557 Commercial..246
Chambers Dr F E r 771 Glasglow 1501-J
Chambers T r 679 Franklin 1535-R
Chan H T r 268 Bond 1135
Chandler G L r 325 15th 1382-J
Chandler J R r 473 16th 956-R
Cherry E M r 444 15th 166
Cherry Harry E r 358 Exchange 1197
Cherry & Co shipping 56 10th 201
Chessman M R r 278 Harrison 1739-R
Chester Fisher Logging Co Olney.....6F6
Chester J r 526 14th 1206
Chevrolet Authorized Dealers 661 Commercial....271
Chinook Packing Co ft of 46th 547
Chisholm D B r 665 Franklin 176
Chisholm J r 599 Agate 1679-R
Chisholm W R r 206 Franklin 909-R
Christensen A r 1802 Grand.....1653-R
Christensen C r 2154 Bond 1556-J
Christenson C M Fernhill 9F5
Christensen Miss D L r 871 4th.....1098
Christensen P W r 647 Lexington 1306-J
Christensen Wm Fernhill 8F4
Christoffersen C r 2342 Date 698-R
Christoffersen W r 181 Kensington 251
Christian Science Reading Rm Spexarth Bldg...332
Christians J F r 692 16th 901-R
Churchwright L B r 592 Parker Way.....959-L

CITY GARBAGE CO 319 16th 1164

CITY LUMBER & SUPPLY CO 286 26th.....275

City of Astoria City Hall

Assistant Manager's Office 1488
Auditor 25
Engineer's Office 258
Isolation Hospital 4F16

City of Astoria Continued—

Library 1133
Manager's Office 563
Police Station 211
Purchasing Agent 563
Treasurer 1120
Water Commission 74
Water Commission Supt's Office 316

City Schools—

Alderbrook School 2487 Date 866
Capt Robert Gray School 785 Alameda....1113
Clerk's Office 731 Exchange.....1725-J
High School 723 Jerome 290
John Jacob Astor School 1726 Franklin 260
Lewis & Clark School 425 Irving.....1181
Olney School 5th & Clatsop 636-J
School Nurse 731 Exchange 1725-R
Shively School 731 Exchange 1725-R
Superintendent's Office 731 Exchange.....238
Taylor School 299 Columbia.....1644-R

CITY SERVICE STATION 356 Bond 505

CITY TAXI & MESSENGER SERVICE 119 10th ..300

City Window Cleaners & Janitors 715 5th..1524-J
Claghorn B H ofc 112 Front.....206
Claghorn B H r 455 Exchange 1015
Clark G F r 770 4th 636-R
Classen J H r 1022 Irving 630-R
Clatsop County Fire Patrol Assn Jewell.....6F42

CLATSOP MOTOR CO 661 Commercial 270

Clement's Boston Store Inc 502 Commercial ..1593-J
Clement W r 390 5th 1652-J
Clements J P r 246 Hamburg.....655-J

CLUB BILLIARD PARLOR 452 Bond 1146

Club Barber Shop 119 12th 1658-J
Club Restaurant 74 10th 1778-R
Cobban G L r 639 Exchange 710-L
Cobban Music Co 245 14th.....1107
Coblentz Julien r 480 Harrison 1142

COFFEE LAND 563 Commercial 845

Coffman J r 75 3rd 312
Cole C A Lewis & Clark 1F34
Cole O W r 725 4th 648-J
Cole Pearl F Lewis & Clark 1F33
Cole R C r 453 8th 1603-J
Coles Mrs H r 735 7th 1769-R
Collins V H r 85 Klaskanine 750-R
Collier C D r 584 Franklin 611-J
Columbia Bakery 62 Columbia.....1500-J
Columbia Grocery 95 Columbia 1210

COLUMBIA HAND LAUNDRY 1337 Franklin 1283

Columbia Iron & Steel Wks Port Terminal 413

COLUMBIA MEAT MARKET 470 Duane 147

Columbia Restaurant 604 Commercial 519

MIDWAY TRANSFER CO.
TRANSFER AND DRAYING
452 Bond Street
TELEPHONE 1146

LIBERTY
Pick O' The Pictures
Phone 1427
Astoria's Best Photoplay Theatre

COLUMBIA RIVER PACKERS ASSN INC—
Main Office 252 Front 1040
Cold Storage River Front Uppertown 281
Elmore's Old Cannery Water Front 669-J
Elmore's New Cannery Water Front 336
George & Barker's Cannery foot 37th 210
Occident Cannery foot 30th 47
Scandinavian Cannery foot 51st 101

Columbia River Salvaging Co 56 10th 202
Columbia Soda Works 1388 Franklin 1460
Columbia Soft Drink Parlor 122 11th.....449
Columbia Steam Bath 203 W Bond 572
Columbia Supply Co 73 7th 408
COLUMBIA TRUST & SAVINGS BANK 555 Duane..1252
Consumers Dairy 274 Commercial 1173
Cook Agnes C r 70 Lexington 689-R
Cook G Wiley r 515 4th 1553-R
Cook J C Acctg 561½ Commercial.....223
Cook R L r 1430 Franklin 954-R
Cook T B r 656 Hermosa 722-J
COOK & FOSTER INC 550 Bond.....1196
Coon Mrs A r 103 Bond.....1647-R
Coquillette R W r 2352 Birch 1605-R
Corcoran J r 210 Grand 1755-R
Corcoran T Jewell 6F13
Cordiner Mrs M A r 570 Grand.....766-R
Cordz B C r 571 Grand 776-R
Cordz Bros Dry Goods 530 Commercial.....146
Cordz D H r 620 Franklin 1336-J
Corland A r 389 Alameda 995-J
Corland A R r 590 Rivington 1708-L
Cornelius T S r 682 16th 901-J
Cornett M E r 562 Kensington 1506-J
Cosmos M r 2613 Birch 733-L
Cosovich M r 578 Grand 1345-J
Costello M Rooming House 225 Astor 315

County Officers—
Agricultural Agent 481
Assessor's Office 369
Clerk's Office 291
Circuit Judge 295
County Shop 668 8th 1201
Coroner's Office 321
District Attorney 1021
Judge's Office 372
Nurse 1526-R
Poor Farm Olney 4F62
Road Master's Office 330
School Superintendent's Office 368
Sheriff's Office 199
Surveyor's Office 310
Treasurer's Office 370

Cover P L r 517 14th 1557-R
Cox's Dairy 304 17th 856
Craig C V r 1225 Alameda.....1576-R
Craig F E r 466 Floral.....1752-J
Crandall G H r 2688 Ash 1316-J
Crang Miss S r 442 17th 148
Criss Wm r 51 Klaskanine.....1346-L
Crohn Bros mens furnishings 548 Commercial ..513
Crown Willamette Papor Company Youngs River—
Camp 5 .....5F1
Watchman's Res 3F2
Crystal Ice & Storage Co 945 Commercial 62
CURLEY'S GARAGE 336 Astor 419
Cyrus A R & Co ins 1041 Franklin 464
Cyrus A R r 1664 Harrison 1340-J

D

Dahl A r 1009 Irving 709-Y
Dahl H r 373 35th 1480
Dahl J r 1417 Harrison 1747-R
D & S Auto Paint Co 579 Exchange 1440
Dahlgren H W r 104½ Bond 1595-J
Dahlgren W r 75 W Exchange 721-L
Dalton M E r 756 Glasglow 1620-J
Danielsen J r 1754 Franklin 1565-R
Danielson Mrs A r 615 Irving 588
Danielson Arthur F r Williamsport 1712-R
Darnell R H r 597 Rivington.....1708-Y
Davies T J r 1798 Duane 736-Y
Davis J K r 402 Alameda.....1207
Davis Miss M r 313 Astor 1029
Davis T W r 234 Klaskanine 990-R
Dayton A J r 304 Harrison 580
DAYTON DRUG CO 501 Commercial 118
Dayton L r 2538 Cedar 1316-R
Dealey Mary F r 267 17th 928-J
Deeds W L r 1831 Commercial 1568-R
De Force E C r 566 Franklin 1551-J
Delaney J S r 378 5th 914-R
Dennon P S r 582 Franklin 1402
D'Elia H r 381 20th 980-R
Dellinger Co The 394 Bond 55
Dellinger J S r 488 16th 1544-J
Dement W E r 139 4th 507
Dempsie S G r 358 Exchange 1115
Denson H A r 67 Commercial 1540-Y
Diamond C T archt 71 11th 1778-J
Diamond C T r 582 Franklin 1004
DOLAN CONCRETE PIPE CO 1250 Taylor 1518-J
Donnerberg F jeweler 596 Commercial 438
Doran D r 553 Franklin 1575-R
Douglas J W r 145 1st 1657-R
Dow C S Lewis & Clark 2F3
Dow L M Stewart Meadows 2F31
Dragolich J r 298 22nd 726-J
Drake Lee D r 480 12th 1059
Drilling Miss D r 586 Franklin.....1735-J
Du Bois C R r 478 Harrison 1455
Ducich J r 225 32nd 954-J
Dueber E A r 612 Lexington 1399-R
Duffey G rooms 59 8th 860
Dunbar F I office Spexarth bldg 149

PHILCO SLOTTED-RETAINER BATTERIES
Westersund & Dahlgren
Automobile and General
ELECTRICIANS
211 West Bond Phone 1205

HALL NEW & 2nd HAND FURNITURE STORE
New Dining Tables, Chairs, Rockers, Card Tables and Dressers
524 Franklin Ave. Between 11th and 12th Sts.
TELEPHONE 422

Dunbar F I r 742 Irving 363
Dunn B r 67 Astor 746-R
Dustin R r 2366 Cedar 998-J
Dyer Mrs R B r 493 15th 214

E

EAGLE DRUG CO INC 352 Commercial 36
Eagle Rooms 316 Astor 844
Eagle Soft Drinks 307 Astor 546
Eakin J A r 51 Grand 723-R
Eakin W T abstractor 178 10th 194
Eakin W T r 255 Kensington 1387-R
EASTERN OUTFITTING CO 421 Commercial 22
Eastern & Western Lumber Co Lewis & Clark 7F6
Eaton Mrs B r 247 Bond 1371-R
Ebsen C Melville 7F21
ECONOMY MARKET 514 Commercial 446
Edison Mrs E r 328 Alameda 964-L
Edison J r 789 Exchange 554
Edling Ed r 448 12th 700-J
Edners Service Station 471 Duane 477
Edwards Miss V C r 330 17th.....1341-J
Egan Mrs Jas r 777 5th.....786-R
EGAN WOOD YARD 211 23rd 1324-J
Egger M r 591 Grand 871
Elde E r 1818 Franklin 1538-J
Eigner Wm r 447 8th 215
Ek Edw r 590 Rivington 1604-R
Ek S r 571 Rivington 1302-L
Ekoos Ben John Day 9F12
EKSTROM H jewelers 566 Commercial 391
Ekstrom H r 466 Kensington 431
Ekstrom S A r 58 Florence 1302-J
Electric Maid Baking Co 403 Commercial 142
Elfving F S r 155 Franklin 932-R
Elfving H r 305 1st 1366-R
Eliassen S r 346 34th 608-J
Elks Club Elks Bldg 180
Elliott E C r 693 Jersey 1105
Elliott F B Walluski 4F5
ELLIOTT HOTEL THE 181 12th 1052
Elliott J H r 295 38th 1566-J
Elliott L A r 27 W Astor 1310-R
Ellis Mrs Mary r 402 Kensington 1308-J
Elmore & Co 112 Front 206
Elven E r 1815 Duane 736-J
Enberg C A r 2337 Cedar 1608-R
Endicott B C r 269 Grand.....724-Y
Endicott T S r 213 Olney 752-J
Enholm A r 724 6th 1769-J
Ensco R r 1235 Grand 960-L
Entler J H r 1772 Franklin 1565-Y
Erickson Mrs Ed r 589 Niagara 634-J
Erickson Emil r 98 Grand 1366-Y
ERICKSON FLORAL & SEED CO 489 Commercial ..1047
Erickson Fred C Sutton Trans Co 366 Taylor 75
Erickson G A r 671 Columbia 765-J
Erickson Jalmar r 238 Columbia 969-J
ERICKSON J O attorney Spexarth Bldg.....127
Erickson J O r 432 8th 1514-R
Erickson John r 597 14th 793-R
Erickson Julius r 63 W Bond 1347-J
Erickson J W r 918 Florence 1503-J
Erickson O r 917 Erie 1503-L
Erickson Oscar r 679 8th 1547-R
Eriksen Capt O r 622 Jerome.....1546-R
Ervin W r 1172 Taylor 605-J
Eskola C r 193 W Duane 979-J
Ettro C r Lewis & Clark.....1F13
Evans Mrs S rms 282 Astor 253
Everitt E F r 603 Niagara 1339-J
Everts Mrs D r 653 Franklin 1082
Experiment Station Lewis & Clark 4F12

F

Facchini A r 715 5th 897
Fager R A r 1009 Exchange 1324-R
Falk Capt E S r 264 Harrison 532
Fastabend J A r 6 W Duane 1315-J
Feak J W r 686 5th 1314-J
Felch L C r 369 Grand 1355-J
FELLMAN'S DEPT STORE Furniture 595 Com'l ..40
Dry Goods Dept 41
Fellman Furniture Manufacturing Co Inc Port Docks..233
Fellman W H r 670 Jerome 577
Felt A Youngs River 4F14
Ferguson Rev D J r 355 11th 441
Ferry Geo r 185 3rd 656-J
Filer H P ins 546 Commercial 244
Filer H P r 56 Lexington 1364-L
Filliger A Lewis & Clark 1F44
Finleyson J r 8th & Harrison 1702-R
Finney A r 1926 Franklin 1578-J
Finnish Lutheran Book Concern 188 15th 1033
Finnish Meat Market 192 Taylor 1430
FINNISH MERCANTILE CO mdse 266 Taylor 854
Finnish Socialist Club 269 Taylor 313
Fire Department—
Fire Chief's hdqtrs 4th & Astor 151
Fire Department hdqtrs 4th & Astor 17
Hose Co No 2 cor Melborn & Taylor 16
Hose Co No 3 45th & Bond 18
Hose Co No 4 1339 Franklin 14
FIRST NATIONAL BANK 395 Commercial 19
FISHER BROTHERS CO hdwe 552 Bond 1050
Fisher D r 62 8th 570
Fisher F A r 341 12th 83
Fisher J H r 2328 Cedar 957-R
Fitcha J r 202 38th 1362-L
Fitcha T r 272 39th 728-R
Fitzgerald P J r 639 Irving 1585-Y

"Say it with Flowers"
Flowers for Every Occasion
Member of the F. T. D.
ASTORIA FLORIST
409 Commercial
Res. Telephone 1503-J
TELEPHONE 492

"TICK" MALARKEY
"That Man Insures Anything"
OVER THE LIBERTY THEATER
TELEPHONE
1129

Flavel Mrs G C r 357 15th 241
Flavel H M r 357 15th 241
Flavel M C r 215 8th 208
Folkers A r 745 Irving 1691-R
Foote A R r 375 5th.....914-J
FORD AUTHORIZED DEALER 725 Exchange 545
Ford W N autos for hire 548 Commercial 303
Fornas J A grocs 1270 Grand 1492
Forness A r 1406 Grand 989-J
Fors C r 706 9th 924-J
Forsman J P r 191 7th 970-R
FORSSTROM DR T Ofc Spexarth bldg 230
Forsstrom Dr T r 305 Grand 582
Fossett Miss M r 620 Franklin 921-R
FOSSETT M I ins 561½ Commercial 335
Foster Mrs A Jewell 6F23
Foster C E r 1039 Irving 15
Foster F C r 330 12th 919-R
Fowler Dr Frank E 128 12th.....181
Fowler Dr Frank E r 496 17th 182
Fox A L r 669 Irving 1313-J
Franetovich L r 472 Franklin 647-J
Franciseovich F r 478 8th 1090
FRANCISCOVICH F atty 515 Commercial 463
Franciseovich M r 321 17th 428
Franklin Apartments 620 Franklin 1070
Franklin Avenue Service Station 1570 Franklin.741-R
FRANKLIN MEAT MARKET 632 Commercial ..1433
FRANKLIN PRINTING & STATIONARY CO 376 Commercial ..328
Fransen Mrs H r 2103 Bond 1569-J
Frederickson Theo r 2071 Bond 421
Freeborough Mrs A L r 233 W Bond 951-R
Frieke Carl L r 169 37th 1351-R
Frickey Mrs F E r 367 9th 610-R
Friedrich F J dentist Spexarth bldg 675-J
Friedrich Dr F J r 463 Irving 394
Frye H E r Elks Club.....1704-J
Frye J r 338 Franklin 393
Fuegy M A r 307 Lexington 1777-R
Fuhrman J r 446 8th 1377-J
Fuller A T r 8 Bond 1386-R
Fuller A T r 78 6th 351
Fulton A C r 510 Irving 1072
Fulton Mrs A L r 420 Irving 1325-R
Fulton F C r 555 Grand 952-J
Fulton G C r 355 8th 179
Fulton G C & A C lawyers 225 11th 68
Fulton Dr J A Spexarth bldg 12
Fulton Dr J A r 509 Franklin 167
Furney L A r 570 Grand 776-J
Furrow R A r 371 14th 1600-R

G

Gagnet P r 380 18th 922-R
Gallagher J r 213 W Bond 781-J
Gallagher S M r 592 Franklin.....878
Galther Capt G r 915 7th 1372-R
Gallant Joe auto tops 528 Duane 350
GALLANT AUTO CO 533 Duane 289
Gallant Joe r 607 Exchange 1516-R
Gamble G T r 164 Flavel 711-J
Gardiner J F r 652 11th 623-R
Garner A D r 666 Irving 496
Gaston R M r 550 12th 1505-R
Gearhart Mrs C A r 369 Grand 633-J
Gearhart E G r 360 8th 945-J
Gerding A B r 601 Lexington 768-R
Gerding E A r 482 Harrison 436
Gerritz P A r 772 Glasglow 1669-J
Gerty E H r 54 Exchange 968-R
Gilbaugh J A r 679 Exchange 695-R
Gilbert J DeWitt r 504 Jerome 1505-J
GILPIN CONSTRUCTION CO ft of 14th 1127
Gilpin J F r 408 9th 635-R
Gimre P Planing Mill 3rd & Astor.....308
Gimre P r 26 Commercial 1540-J
Gimre S A r 509 Harrison 700-R
Gimre Shoe Co 123 14th 589
Glaser L W r 130 45th 703-L
Glendenning W r 270 Franklin 1267
Gold Star Hotel 170 20th.....50
Goldbeck G L r 879 6th 990-L
Goodale C C r 729 Irving.....976-R
Goodall H A r 10 Bond 974-R
Goodell F H r 453 Kensington 902-J
Golden Gate Cafe 110 8th 1693-J
Gordon H F r 377 Jerome 1536-R
Gordon S L r 785 Jerome 1063
Gordon S S r 694 Grand 131
Gordon's Shop for Women 521 Commercial 1195
Gore Mrs P r 353 Franklin 44-J
Gosman Wm r 2 Bond 893
Gottberg Rev E A r 7th & Commercial 644-J
Gould S A r 548 14th 1399-J
Gov't Radio Astoria High Power Sta Youngs Rv.1055
Graham W John Day 9F14
Gramms O r 1690 Franklin 780-J
Gramms Miss T r 290 33rd 613-J
Granlund E r 235 W Bond 1720-R
Grant Mrs B Youngs River 4F24
Grass H J r 743 Irving 1756-J
Graves C L r 840 Grand 715-R
Graves Wm E r 783 8th..... 352
Gray E E atty 515 Commercial 67
Gray E E r 666 Jersey 1118
Green C O r 648 Niagara 793-L
Green F C Astoria Elec Co 468 Commercial 94
Green F C r 258 Franklin 1606-J
Green G L r 168 Jerome 1334-J
Green Herman r 144 Duane 542
GREEN TOP CABS 168 8th 598
Green & Wold attys Copeland Bldg 1014
Greenberg Mrs M J r 701 Grand 712-R
Greenberg's Furniture & Hdwr Store 628 Com'l ..54
Greenland Soft Drink Parlor 531 Bond 1426
Greenwood Cemetery Youngs River 4F4
Gribler J r 532 Grand 362
Griffin J N r 729 Grand 400

CLEMENT'S BOSTON STORE
TELEPHONE
"If Men Wear It—We Have It"
1593-J
Commercial at 11th
Astoria, Oregon

HALL NEW & 2nd HAND FURNITURE STORE
A complete line of New Dishes in Haviland French China, Nippon Blue Willow and Homer Langlin—all in Open Stock.
524 Franklin Ave. Between 11th and 12th Sts.
TELEPHONE 422

Grimberg A G r 382 20th 980-L
Grimberg Albert W r 356 Grand 653-J
Grimberg E J r 121 45th.....1760-J
Gronell Mrs A Elsie 6F53
Gronell C Elsie 6F52
Grotting E Fernhill 8F5
Guilliume C Olney 6F43
Gustafson Hjalmar Confy 1355 Franklin....1590-R
Gustafson J r 192 Flavel 711-L
Gustafson O r 400 18th 963-J
Gustafson Oscar r 2426 Birch 1605-J
Gustafson V r 721 3rd 1397-J
Gutzeit E C r 277 10th 1353-R

H

Haarala G A r 26 Nehalem 1528-Y
Habernicht W L r 681 Franklin 1545-J
Hackley C M r 611 Jerome 1714
Hadden P H r 961 Exchange 612-R
Haddix Mrs Chas H r 556 Grand 766-J
Hagerup E M r 1661 Franklin 780-L
Hagerup S V r 194 38th 763-R
Hagerup V S r 55 Klaskanine 1397-R
Haggblom Capt J E r 391 9th 1325-J
Haggblom J T r 737 3rd 1331-L
Hagman I r 243 Bond 641-J
Hagnas A r 248 Clatsop 981-J
Hagquist C r 265 Alameda 348
Hakala Miss P r 5 Columbia 1637-J
Halderman C W fuel and bldg material ft 2nd 35
Halderman C W r 173 Bond 324
Halderman F R r 714 Grand.....418
Hall Chas P r 689 Irving 1116
Hall's New & Second Hand Fur Store 524 Franklin ..422
Hallaux E J 18th & Exchange 575
Hallaux E J r 403 Columbia 1523-R
Haller T P r 562½ Duane.....247
Halonen J M r 2555 Birch 793-L
Halsan S r 2197 Commercial 706-R
Halsan S J r 330 Harrison 987-J
Halvorson Miss O r 522 Franklin 615-J
Hamilton W S r 577 Irving 1178
Hampton A C r 722 Irving.....1766-J
Handley J F r 634 Franklin 1393-J
Handley's restaurant 572 Commercial 617-R
Hanhela J r 425 Franklin 622-J
Hanks C R r 336 Madison 1777-J
Hanks Fay r 1841 Commercial 1732-R
Hanks F V r 364 Harrison 1377-R
Hanley J D contr 300 Taylor 1442
Hannula D r 265 Taylor 409
Hansen A L r 302 Madison 637-R
Hansen Apartments 224 14th 357
Hansen B H r 133 Astor 1485
Hansen Chas F r 579 Niagara 1664-J
Hansen E O r 815 Irving 627-R
Hansen G r 528 Franklin 615-R
Hansen H E r 1220 Kensington 1584-L
Hansen Mrs H E r 743 Columbia 1727-J
Hansen James r 733 Irving 406
Hansen J H r 315 Harrison 29
HANSEN J H CO INC plumber 267 9th 28
Hansen J T r 500 W Harrison 1303-R
Hansen O G r 1430 Grand 989-R
Hansen P M r 1828 Grand 953-J
Hansen Soren r 809 Commercial 639-J
Hansen Mrs R r 29 1st 1017
Hanson D r 471 Taylor 727-R
Hanson John r 2674 Alder.....1648-R
Harder A E Melville 7F11
Hardie T J r 2179 Commercial 706-J
Haring Mrs L J r 620 Franklin 1416
Harker J G r 118 Franklin 674-J
Harkins Transportation Co ft of 11th.....1225
Harris Mrs S E r 405 Kensington 574
Harrison Mrs Olga r 298 8th 754-L
HART HOTEL 533 Bond 1444
Hartill Geo E Melville 7F3
Hartill Wm Lewis & Clark 2F13
Harwood V H Lewis & Clark 1F32
Haugen A r 397 4th 1598-R
Hauke Adolph r 1684 Franklin 784-J
Hauke Alfred r 1942 Franklin 986-Y
HAUKE E & CO grocs 1471 Franklin 227
Hauke E B r 358 31st 1660-R
Hawkins E P r 709 7th 460
HAWKINS E P agency 474 Commercial 423
Hawkins R A Jr r 721 9th 1722-J
Hayberg F r 711 Irving 704-R
Haynes F J r 932 4th 1651-R
Headquarters Army Goods Store 648 Commercial 1479
Heckard F M r 803 Irving 1533-L
Heckard J N Melville 7F15
Heckard O M Lewis & Clark 7F35
Hedman A r 1718 Irving 1740-R
Heikkila H Lewis & Clark 7F32
Heikkola J r 84 W Exchange 1137
Heintzelman L W r 215 Harrison 629-R
Helgesen Rev H r 1795 Duane 708-J
Hellberg G A r 146 W Commercial 755-J
HELLBERG'S DRUG STORE 50 Columbia 1092
Hellerstedt J A r 108 W Exchange 993-L
Helligso Miss M r Jeffers Garden.....620-J-3
Helstrom J John Day 9F15
Hendrickson E r 1295 Franklin 263
Hendrickson E r 444 James 1611-J
Hendrix M A r 807 Glasglow 1620-R
Henley R F r 421 7th 699-R
Henningsen J r 258 33rd 1638-J
Henningsen P Youngs River 4F34
Henricks Miss Ann r 358 Exchange 1675-L
Hermann J r 551 Alameda 1158
Hermann V r 317 Harrison 442
Herring Lee r 679 8th 1547-R
Hess A Youngs River 1F25
HESSE FRANK C attorney 515 Commercial.....463
Hesse F C Fernhill 9F3

FINNISH MEAT MARKET
CHOICE MEATS — PROMPT DELIVERIES
Main Shop 192 TAYLOR AVENUE
TELEPHONE 1430

LIBERTY
Pick O' The Pictures
Phone 1427
Astoria's Best Photoplay Theatre

Hicks Apartments 1836 Duane 1754-J
Hicks A B r 620 Franklin 748-R
Hickey L W Olney 6F11
Higgins E A r 593 Irving 911-R
Higgins Mrs J E r 413 8th 443
HIGGINS & ALLEN INC 561½ Commercial 335
High Geo r Lewis & Clark 673-J-2
Highway Cafe 1397 Franklin 1590-J
HIGHWAY SERVICE STATION 1456 Franklin ..741-J
Hihnala T r 201 W Exchange 1719-R
HILDEBRAND & CO furniture 465 Commercial ..373
Hildebrand August r 494 15th 398
Hildebrand Frank r 659 Jerome 940-R
Hill E H r 498 8th 487
Hill Mrs M r 307 Astor 252
Hill N r 436 W Harrison 621-R
Hill W r 470 Alameda 1708-R
Hilstrom F Melville 7F24
Hilton Wm r Smiths Point 1531-R
Hip Sing Tong r 340 Bond 875
Hirsch Capt F r 340 11th 234
Hissner A H r 304 Madison 1721-R
Hite R E r 1873 Grand 1361-J
Hjorten J r 121 46th 1376-R
Hlapcich P r 744 Franklin 685-J
Hoagland J H r 373 Exchange 1509-J
Hoagland M F r 235 9th 649-R
Hoedle Mrs V M r 2401 Cedar 967-Y
Hoff J A r 927 Irving 789-R
Hoyer A L r 94 W Bond 1347-Y
Hokkanen J r 91 Duane 1645-J
Holmes Mrs G r 288 34th 1563-R
Holmes J H r 845 9th 718-L
Holmes L r 580 Kensington 735-J
Holthe M r 441 30th 652-J
Holten J r Jeffers Garden 620-J-4
Holton T G r 820 Grand 963-Y
Holtzhauser V B r 201 Exchange 677-R
Holzpafel H J r 362 Harrison 1702-J
Home Apartments 582 Franklin 1179
Home Baking Co Inc 1309 Franklin 1045
Home Grocery Co 1351 Franklin 1244
Home Plumbing Co The 551 Alameda 1158
HOME MARKET 324 Niagara 1295
HOME TAXI CO 548 Commercial 303
Hop Hing Lung 328 Bond 245
HOPE JAMES L attorney 225 11th 839
Hope James L r 583 Jerome 1013
Horton R A r 1214 Taylor 381-R
Hoskins R H dentist 185 14th 1152
HOTEL ASTORIA INC 176 14th 1121
Hotel Douglas 69 9th 991-J
Hotel Norblad 225 14th 175
Houseman H C r 10 W Lexington.....1676-R
Houston C L r 593 Franklin 523
Houston D A r 555 5th 1023
HOUSTON D A ins 225 11th 1292
Hovden O J r 98 Lexington 1629-R
Howard G E r 663 Irving 714-Y
Howard J F r 165 Bond 903-J
Hubler A F r 711 7th 1171
Hughes E B mortician r 722 Irving 1403
HUGHES E B undertaking 276 12th 321
Hugl E r 553 Alameda 1338-R
Hull Capt W E r 435 Exchange 553
Hulse J G r 616 Franklin 731-J
Hume M A r 155 Bond 1595-R
Humphreys C r 581 Jerome 624-R
Hunt R G r 44 W Bond 1736-J
Huntus A r 103 Washington 518
HUPMOBILE AGENCY 29th & Franklin 1230
Hussong M C r 44 W Bond 1439
Hustwick C r City Park 794-J
Hutchinson W L r 709 Alameda 1270
Hyde L W phy & sur Young bldg 105
Hynes R B r S P & S Ry Depot 58

I

IDEAL THE employment 447 Bond 1096
Imperial Cigar Factory 568 Commercial 209
Imperial Grill 547 Commercial 81
Indergard A r 1911 Franklin 728-L
Industrial Hospital Assn 178 10th 378
Ingalls Clem C r 266 Grand 743-R
Ingebritsen O r 1436 Harrison 1332-R
Ingerbritsen & Carlson machinists 94 Waterfront ..1718-J
Irby O M r 428 12th 1542-J
Irving Apartments 943 Exchange 1573-J
Irving Mrs B Walluski 4F33
Iverson C r 372 Irving 1377-L
Iverson Carl H r 192 Grand 734-R
Iverson K r 321 38th 953-R

J

Jaaskelain A r 204 Duane 962-L
Jackkola F r 201 W Franklin 788-J
Jackson F B r 735 Irving 1691-J
Jackson J A r 174 Franklin 725-R
Jackson John r 407 31st 756-L
Jackson L D r 970 Irving 1762-R
Jackson V r 760 Glasglow 1502-Y
Jacobs J r 419 29th 1619-J
Jacobs J T Planing Mill 803 Commercial 459
Jacobson Axel r 416 Grand 952-R
Jacobson Mrs S r 127 5th 1161
Jacobson W A r 233 W Bond 951-J
Jacobson Wm r 292 Niagara 930-R
Jager C cigar store 1425 Franklin 1087
James H J r 522 8th 1536-J
James Myrtle r 944 Exchange 1537-R
James Mrs M E r 586 Kensington 1532-J

BROOKFIELD QUARRY & TOWAGE CO.
Dealers In
CRUSHED ROCK, SAND, LIME, CEMENT, BRICK, TILE, DOMESTIC AND STEAM COAL
TELEPHONE 859
32nd Street and Waterfront Astoria

HALL NEW & 2nd HAND FURNITURE STORE
New Cooking Utensils, Pots, Pans, Skilets, Stone Jars and Everything to Complete a Kitchen
TELEPHONE 422
524 Franklin Ave. Between 11th and 12th Sts.

Jamison J Jewell 6F21
Jarvinen V r 422 Taylor 1389-J
Jarvis C r 963 Exchange 594
Jeffers I M r 466 Franklin.....430
Jeffers J H r 281 Harrison 681-R
JELDNESS BROS 584 Franklin 161
Jeldness H E r 717 6th 984-R
Jeldness N A r 130 Kensington 1191
Jensen Annie Smith Point Grocery 1631-R
Jensen J Lewis & Clark 2F23
Jensen L C phy & sur 561½ Commercial.....1097
Jensen Dr L C r 107 Bond 488
Jensen Nis P Lewis & Clark 7F34
Jenson S r 156 Jerome 1633-R
Jewell Store Jewell 6F35
Johns C M r 2212 Commercial 1434
Johansen E r 1247 Franklin 996-L
Johansen H L r 396 10th 684-J
Johansen L T r 747 3rd 1641-R
Johanson C F r 252 Cambridge 979-R
Johnson A r 156 Clatsop 1662-J
Johnson Mrs A r 856 7th 774-L
Johnson Adolph r 961 Exchange 612-J
Johnson A C r 140 4th 769-R
Johnson A G r John Day.....8F12
Johnson A H r 816 Florence 1615-R
Johnson & Kerola repairmen 344 18th 1465
Johnson Albert r 346 17th 395
Johnson Andrew r 117 1st 1379-L
Johnson Andrew Youngs River 3F13
Johnson Anton r 256 Lincoln 979-L
Johnson C E r 707 Irving 704-L
Johnson Chas r 1211 Cedar 1398-J
Johnson Chas K r 114 43rd 1569-Y
Johnson C O r 2332 Cedar 705-L
Johnson Miss Florence r 225 Exchange 1353-J
Johnson Mrs E r 760 Franklin 796-J
Johnson G r 558 Grand 607-J
Johnson H B r 245 Lexington 1629-J
Johnson James r 301 Irving 1360-J
Johnson J C r Jeffers Garden 673-R-2
Johnson J E r 170 Klaskanine 609-R
Johnson J Ed r 10 Bond 974-L
Johnson Jens r 1640 Grand 536
Johnson J Martin r 1825 Franklin 1566-L
Johnson Mrs J T r 230 Lincoln 961-R
Johnson J W Melville 7F14
Johnson K F Lewis & Clark 2F12
Johnson Martin r 190 Hume 711-R
Johnson's Martin Grocery 2227 Bond 1570-J
Johnson M J Lewis & Clark 1F24
Johnson O r 427 15th 1392-J
Johnson O M Melville 7F25
JOHNSON OPTICAL CO optometrists 565½ Commercial ..819
Johnson Oswald r 1204 Alameda 1576-J
Johnson P Tucker Creek 3F25
Johnson P R r 565 Grand 1345-R
Johnson R r 383 31st 1697-J
Johnson R r 906 8th 774-R
Johnson Miss Ruth A r 358 Exchange 1763-R
Johnson R E r 2238 Commercial 1376-J
Johnson S L r 2182 Commercial 703-R
Johnson's Service Station 297 Taylor 1525-R
Johnson & Morrison grocs 570 Commercial 5
Johnson W E 486 Hamburg 1523-Y
Joki Miss S r 169 W Duane 1349-Y
Jones Mrs H D r 620 Franklin 906-R
Jones Mrs L A r 1192 Franklin 804
Joplin W E r 203 McClure 1301-R
Jordan Mrs L B r 574 Franklin 314
Jordan Mrs Thos J r 183 Harrison 640-R
Jorgensen J r 1647 Harrison 1340-L
Jorgensen T r 1790 Duane 1732-J
Jorgusen E Youngs River Falls 3F14
Josephson Anton r 26 Astor 809
Josephson Mrs T r 273 9th 754-J
Judd E C attorney 225 11th 839
Judd E C r 178 5th 815
Juntti A F r 134 Washington 755-Y
Jurich T r 1759 Duane 1351-Y

K

Kaltera A E r 1696 Irving 747-Y
KALEVA AUTO CO 654 Duane 427
Kallunki W Dry Goods 221 W Bond 1026
Kallunki W r 124 Commercial 1304-J
Kankkonen Frans r 755 Florence 814
Kankkonen M r 671 Florence 1367-J
Kankkonen C r Wilson Ship Yards 1589-R
Kantola A r 447 Alameda 1688-R
Karhuvaara T r 286 Taylor 781-R
Karinen R r 96 Bond 790-R
Karjal H E r 358 Exchange 1692-J
Karlson C R r 531 Franklin 1117
Karlson C W r 516 Grand 851
KARLSON C W & SON undertakers 531 Franklin ..286
Karola E r 423 27th 760-R
Karsun A r 347 15th 1665-R
Kaupp C C Youngs River 2F2
Kauppi H r 419 30th 1559-J
Kauppi J r 176 W Franklin 961-J
Kauppi W r 589 Kensington 676-R
Kearney J B r 78 50th 1398-R
Kearney J F r 1671 Harrison 1562-J
Kearney P A r 730 Franklin 685-R
Kearney Paul r 822 Exchange 867
Keefe E R r 573 Kensington 676-J
Keeler L W r 480 14th 1655-R
Kekalainen O K r 75 Anthrewp 1367-L
Kelly J r 1697 Franklin 1750-J
Kelly Wm Jewell 6F12
KELLEY'S GROCERY 304 17th 856
Kemppainen M r 261 Alameda 1343-L
Kennedy E C r 797 5th 1333-J
Kennedy Thos Sr, r 77 3rd 1311-J
Kennell H r 724 Exchange 1586-J
Kenny J J r 169 3rd 874
Kenney P F Auto for Hire 344 Astor 60

POHL & GILBAUGH
FUNERAL DIRECTORS
Lady Assistant
TELEPHONE 97
15th and Exchange

Meet Me At

Pick O' The Pictures

Astoria's Best Photoplay Theatre

PHONE——
——1427

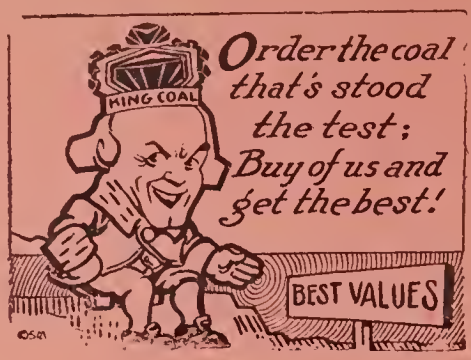

UTAH AUSTRALIAN

Highest Grades

Prompt Delivery

PHONE 1185 **SANBORN** PHONE 1185

Est. 1885

SAND - CEMENT - GRAVEL
LIME - PLASTER - BRICK

and all other

BUILDING MATERIALS

"QUALITY—SERVICE"

Office Foot 9th St.

Warehouses Docks Foot 8th-9th-10th-11th Sts.

"TICK" MALARKEY
"That Man Insures Anything"
OVER THE LIBERTY THEATER
TELEPHONE
1129

Kenney P F r 197 Grand 896
Kerola E r 423 27th 760-R
Kern I J r 715 6th 1384-J
Kildall L J r 200 Franklin 909-J
Kilkka K W r 620 Franklin 1764-J
Kliskl O F r 421 Taylor 1529-J
KILLIP DR J J chiropodist 130 12th 377
Kilmore J B r 624 Franklin 1266
Kimble E L r 804 Florence 1548-R
Kimzey R T r 906 Irving 1621-J
Kincaid G r 455 Exchange 1415
Kincaid J A r 358 Exchange 366
Kincaid News Co 551 Commercial 525
King Mrs G M r 68 6th 1385-J
King S A r 490 Jerome 1635-R
King Yen Low r 322½ Bond 36
Kinney Albert Dnst 128 12th 402
Kinney Dr Albert W r 348 Niagara 480
Kinney Dr Alfred C ofc & r 269 Commercial ..198
Kinney August M phy & sug ofc 269 Com'l 198
Kinney Robt C r 587 Irving 937-R
Kinney Timber Co 178 10th 1177
Kinney Mrs W S Lewis & Clark 1F6
Kirker J G r 497 8th 533
Kiste H E r 88 W Bond 717-J
Kivimaki A r 666 Florence 1367-R
Klatskanie Hatchery Olney 6F11
Kleger Dr S A r 379 Kensington 1213
Klep O r 2137 Commercial 703-J
KLOPFER AUTO REPAIR CO 795 Exchange 319
Klopfer H F r 185 Jerome 1334-R
KNAPPTON TOWBOAT CO ft of 14th 526
Knapp Marjorie E r 346 17th 1341-R
Knudsen E r 260 38th 659-R
Knudsen S r 111 43rd 1703-J
Knutsen C r 449 11th 679-R
Knutsen Emma r 1707 Franklin 988-Y
Knutsen M D ins 178 10th 194
Knutsen M D r 283 Franklin 743-J
Koivisto T A r 994 8th 1640-R
Koller Miss Anne r 429 29th 795-R
Konttas J W r 236 3rd 1634-R
Korhonen Rev A J r 387 18th 963-L
Koskelo F r 217 Commercial 1190
Kova J r 319 Taylor 1772-R
Koven Rev E r 245 Columbia 788-R
Kraetch P H r 2165 Bond 420
Kratz O A r 537 14th 713-L
Kruckman G E r 512 7th 1728-L
Kulvala G r 393 Taylor 1609-J
Kussman N 1033 Exchange 464
Kussman J r 382 18th 1671-R
Kuzmanich P r 169 Exchange 740-Y
Kvistad A r 1919 Franklin 1578-R

L

Laako J r 177 51st 975-R
Laakso S r 491 Taylor 727-Y
Laanti A r 751 11th 716-L
Laanti A r 480 James 716-J
Labor Temple 416 Duane 1422
Lagassee D E r 360 17th 643-J
Lagassee D E Co Shoes 517 Commercial 66
Lager Chas Fernhill 8F13
Lagus Dr W Spexarth bldg 829
Laine Carl tailor 216 Bond 1048
Lamb Mrs C R r 557 Jerome 982-J
Lamberton N M r 468 Irving 729-R
L'Amie J H r 149 2nd 1647-J
Lammi Wm r 780 Alameda 1599-J
Landro J E r 371 33rd 1365-R
LANG & CO wholesale grocs 970 Commercial ..1240
Langhardt A P r 314 Jerome 1761-R
Langhardt W r 1645 Franklin 1563-J
Langkilde A A r 501 10th 204
Lankester C E r 58 Grand 723-Y
LA PETITE SHOPPE Astor bldg 1260
LA ROSE BEAUTY SHOPPE 176 11th 826
Larsen A A r 64 45th 1642-R
Larsen Mrs Bessie A r 1235 Harrison 1584-R
Larsen Clarence r 1415 Franklin 989-L
Larsen M J r 168 Commercial 903-R
Larson Alex Youngs River 3F16
Larson August Youngs River Meadows 2F11
Larson A W r 1813 Grand 1742-J
Larson Capt C A r 205 Harrison 631-R
LARSON DAIRY CO 170 9th 371
Larson Rev E A r 1717 Franklin 988-J
Larson Miss Esther r 361 31st 925-R
Larson F W r 738 Franklin 374
Larson J r 1633 Harrison 840
Larsen J M r 443 Niagara 623-J
Larson Mrs L A r 426 Franklin 642-R
Larson Leonard r 1865 Duane 1362-R
LARSON & MATTA garage 210 17th 1705-R
Larson P A Lewis & Clark 1F14
Larson Wm Lewis & Clark 1F12
Lash Edith G r 358 Exchange 1407
Laughlin C W r 298 4th 725-J
Laurin E F r 215 13th 1126
Laurin T F r 358 Exchange 293
LAURU CHAS r 1361 Franklin 772-J
Lawrence H E r 977 Irving 1581-J
Laws W C plmr 267 Astor 126
Laws W C r 482 16th 186
Lawton C A r Jeffers Garden 620-J-1
Layzell G C r 36 W Duane 650-R
Layzell Capt O r 96 Bond 664-R
Leahy J Joseph r 588 Kensington 913-R
Leahy John C r 259 Commercial 970-J
Leahy T A Walluski 4F6
Leathers Mrs R M r 645 Exchange 710-Y
Lebeck E r 1222 Grand 960-R
Lebeck L r 93 Bond 467
Lee C B r 788 Glasglow 1502-J
Lee E r 278 Grand 1574-J
Lee R E r 22 W Duane 1707-J
Leinenweber A r 684 Hermosa 908-J

THE MORNING ASTORIAN
HAS BOOSTED ASTORIA FOR OVER 50 YEARS
First in News - First in Circulation - First in Advertising
Best Equipped Job Printing and Book Making Plant in Clatsop County
TELEPHONE
55

HALL NEW & 2nd HAND FURNITURE STORE
Second Hand Beds, Springs, Chairs, Rockers, Kitchen Cabinets, Dressers and Baby Buggies
TELEPHONE 422
524 Franklin Ave. Between 11th and 12th Sts.

Leinenweber C A r 278 33rd 524
Leinenweber F r 406 12th 1542-R
Leinenweber F P Court House 1021
Leinenweber H C r 569 Irving 564
Leonard Mrs L r 767 Florence 1262
Letiff Mrs F r 582 Franklin 451
LETIFF'S groc 195 14th 1156
Letiff's No 2 groc 486 Bond 392
Leventhal S r 387 6th 1369-L
Lewis Ann r 385 11th 292
Lewis C H r 825 9th 999-Y
Lewis & Clark Bridge Lewis & Clark.....620-J-2
Lewis & Clark Mercantile Co Lewis & Clark ..7F35
Lewis & Clark Railroad Lewis & Clark 7F6
Lewis Malone Logging Co Young bldg 21
LIBERTY CAFE 595 Duane 1287
LIBERTY THEATRE 551 Commercial 1427
Liberty Shine Parlor Astor Bldg 617-J
Lidberg Mrs M F r 380 18th 922-J
Lien B O Fernhill 8F22
Liljequist J r 691 Florence 1508-R
Lind Mrs K r 408 35th 1562-R
Lindberg J r 233 Franklin 734-J
Lindberg V r 470 Taylor 1300-J
Lindberg Mrs W r 1437 Grand 749-J
Lindley H D r 2646 Birch 1356-J
Lindhard H W r 752 Glasglow 1669-R
Lindstrom F r 2163 Bond 972-Y
Lindstrom G Fernhill 9F21
Link E O r 722 8th 1577-R
Link R S r 716 5th 1602-R
Linville T r 221 Harrison 724-R
Lofgren E r 374 Franklin 614-J
Lofstedt Capt A r 727 Grand 929-R
Logan Dr W C r 308 10th 1594-R
Loken Miss E r 785 Exchange 1779-J
Lonberg S r 93 W Commercial 1411
Lonberg V r 70 W Commercial 1379-R
Lonzway C E r 743 9th 1611-R
Loop H 225 13th 483
Lorntsen Mrs H M r 1609 Irving 1654-R
Losen Rev C r 417 29th 1165
Lotus Club The 561 Bond 474
Louden R M r 248 Lexington 1515-L
Love C M r 867 Florence 1419
Lovell Auto Co inc 14th & Duane 583
Lovell J L r 728 Franklin 1450
Lovell Jas W r 325 17th 1357-J
Lovell S W r 767 Jerome 1088
Lovering E T r 338 11th 947-R
Lovvold Hans groceries 154 37th 462
Lowe Dr Martha H 301 Spexarth Bldg 320
Lowe Dr M H r 85 W Bond 1670-J
LOWER COLUMBIA CO-OP DAIRY ASSN 190 9th..556
Lower Columbia Rating Bureau 519 Commercial.1451
Lowery L r Miles Crossing 673-J-4
Lugnet A r 100 Washington 671-J
Lugnet Dry Goods Co 56 Columbia 862
Lugnet Mrs S r 179 W Duane 1349-L
LUM QUING & BROS 253 Bond 503
Lum Miss M r 144 W Bond 1678-R
Lum Sing r 224 Bond 517
Lund T r 783 Glasglow 1501-R
Lundell A E r 718 8th 1547-J
Lunden E r 552 Alameda 1302-Y
Lunden Mrs Josephine r 385 27th 1685-R
Lundmenn F Fernhill 8F6
Luthe's Place 112 8th 288
Luthe V r 1765 Duane 670-R
Luukinen E O Fernhill 8F3
Luukinen J H r 597 Irving 1094
LUUKINEN J H clothier 497 Commercial 1069
Luukkonen Mrs Anna r 1432 Grand 756-R
Lyster A A r 1311 Grand 1390-J
Lyster C A Lewis & Clark 7F13

M

Mack Apartments 40 W Bond 905-R
Macdonald P C r 620 Franklin 1443
Mackiln B r 189 W Duane 1349-R
Macklin E r 2670 Ash 1683-J
Macklin Wm r 2654 Ash 1380-J
Madison Wm r 661 Exchange 835
Maenpaa J r 82 Klaskanine 1346-Y
Mah Jong Grill 549 Commercial 1474
Makela H r 253 Alameda 1456
MAKELA H & SONS gen contr 561½ Commercial.821
Makela W H r 193 W Grand 872
Maki J r 336 Alameda 668-R
Malagamba B r 1624 Franklin 1601-J
Malagamba Mrs T r 123 Commercial 785-L
Malarkey Leo J ins 561½ Commercial 1129
Malarkey L J r 595 Kensington 949-J
Malinen A Mgr Alameda Groc 298 Alameda 470
Malone E r 445 15th 1246
Malone J W r 485 Lexington 950-L
Mannila Wm r 1231 Alameda 1528-R
Mansker C r Jeffers Garden 620-R-5
Mardesich P r 816 Grand 1517-R
Marlantes G r 318 33rd 773-R
Marlpu J Fernhill 8F14
Marra J r 2498 Cedar 967-L
Marsh E E r 620 Franklin 1468
Martin Miss L rms 389 Astor 991-R
Martin W T r 330 17th 551
Marxen H P Lewis & Clark 1F34
MASON EHRMAN CO whls grocs waterfront 1235
Masonic Temple 678 Franklin 397
Master-Sanitary Cleaners & Dyers 466 James ..1432
Masterson M E r 386 Grand 1355-L
Mathison Enoch atty Spexarth bldg 497
Mathison Enoch r 351 Niagara 535
Mathiesen R r 808 Glasglow 1502-L
Matson C H r 403 Exchange 1763-J
Matson J H r 184 Hume 359
Matson John r 218 Commercial 665-J

CLEMENT'S BOSTON STORE
"If Men Wear It—We Have It"
TELEPHONE 1593-J
Commercial at 11th Astoria, Oregon

"TICK" MALARKEY
"That Man Insures Anything"
OVER THE LIBERTY THEATER
TELEPHONE
1129

Matta Carl r 384 31st 1660-J
Mattson J L Youngs River 4F32
Mattson Marshall r 124 5th 665-R
Mattlia A r 1336 Grand 910-J
Mattlia C r 108 Bond 958-L
MATTILA J I CO tailors 169 11th.....850
Mattlia S M r 316 Alameda 1771-R
MAUNULA AUTO CO 29th & Franklin 1230
Maunula Mrs E r 1377 Grand 693-J
Maunula Elmer A r 38 W Bond 974-J
Maunula Otto r 306 Kensington 719-J
Maunula O F r 328 Jerome 1552-J
Maunula Wayne E r 1416 Grand 652-R
Maunus C r 403 Taylor 1529-R
MAXINE BEAUTY SHOPPE 166 12th 1227
MAYTAG SHOP wash mach 465 Commercial 222
McAllister's H M Cash Grocery 434 Taylor 1293
McArthur L A r 33 W Bond.....1661-R
McCann E F r 782 Exchange 1537-J
McCartney A E r 267 Irving 1038
McCARTHEY ELECTRIC CO 376 Commercial 353
McClanathan R A r 427 10th 729-Y
McClean & Williams 178 10th 194
McConkey E r 605 Madison 768-J
McCONNELL DR JOSEPH Spexarth bldg 9
McConnon G F r 765 Jerome 1681-J
McCormick H C r 245 Kensington 1607-J
McCoy John E r 1872 Franklin 1312-J
McCrea Mary E r 376 17th 643-R
McCroskey A L r 36 W Duane 650-R
McCroskey D C r 323 10th 638-J
McCroskey Garage Corp 268 16th 1586-R
McCullough H r 1225 Taylor 948-R
McDevitt H W r 731 6th 1409
McFeeters H R r 731 7th 1193
McGhee E W r 533 Jerome 982-Y
McGregor C r 586 Franklin 1735-R
McGregor W F r 2187 Bond 173
McGregor W F ofc 395 Commercial 19
McGregor's Ranch Youngs River 3F12
McGuire Mrs R r 626 Franklin 1393-R
McIrvin J C r 266 McClure 1301-J
McIrvin M B r 359 Niagara 1027
McIrwin E E r 716 3rd 1342-R
McKean Mrs S T r 465 11th 660-J
McKnight C J r 362 15th 1043
McLean G T r 557 Grand 1077
McLean R W & A r 450 Franklin 642-J
McLeod L C r 572 Kensington 661-R
McLeod T r 127 Commercial 646-R
McLIN HARDWARE CO 597 Duane 325
McManamna A r 529 15th 745-J
McMindes E W r 739 5th 1662-R
McMullen J W r 553 11th 950-Y
McWilliams C r 738 Exchange 828
McPharlan A r 89 4th 667-R
McRobert Mrs M r 307 9th 653-R
Me Gin John grocrs 224 Astor 1025
Mell F r 224 36th 670-J
MERCHANTS TRANSFER 595 Bond 1093
Mestrich C r 807 Exchange 1517-Y
Methodist Episcopal Church
11th & Franklin ..1305-R
Methodist Parsonage 527 Grand 354
Metropolitan Life Ins Co 185 14th 1731-J
Middlethon J r 79 Klaskanine 1346-J
Milde G M Fernhill 9F2
MIDWAY POOL HALL 252 Bond 1103
Midway Transfer 452 Bond 1146
MILES CROSSING SERVICE STATION
Miles Crossing..673-R-1
Miles J H r 310 34th 1543-R
Miller A C Youngs River 2F32
Miller F T r 2368 Birch 1758-J
Miller G H r 723 Irving 1733-J
Miller I S r 370 Exchange 484
Miller J L r 25 W Kensington 1527-J
Miller L K r 680 5th 786-J
Miller Mrs Wm r 277 18th 1517-J
Minard A r 2056 Commercial 1556-R
Mitchell Mrs T r 422 34th 709-R
Mitchell Miss V r 626 Lexington 713-R
Mitchell S S r 543 Franklin 1575-J
Mittet A r 905 Irving 687-R
Moberg C O r 6 53rd 955-R
Mogenson Chas L r 630 5th 1715-J
Mogenson J L r 749 6th 1384-R
Mogenson & Juopo Painters 208 Astor.....1775-J
Montgomery Mrs J A r 520 Irving 943-R
Moore A F r 55 Exchange 968-L
Moore D L r 553 Kensington 380
Moore Jacob r 1413 Grand 749-R
Moore J L r 580 Irving 1585-J
Moore L B r 324 8th 1189
Moore R F r 584 Rivington 1555-R
Moore W J r 197 Astor 641-R
Moores G H r 290 Harrison 817
Moose Astoria Lodge No 408 361 Exchange ..1650-R
Morden P L r 343 15th 1617-J
Morfitt N L r 667 Exchange 657-R
Morgan Dr G S r 752 7th 1770-R
Morgan G S phy & sur 178 10th 1003
Morning Astorian 394 Bond 55
Morris E W r 268 Franklin 743-L
Morris Thos r 316 33rd 773-J
Morrison I F r 358 Exchange 154
Morrison J H r 87 W Bond 764-R
Morrison P J r 152 Harrison 631-J
Morrow's Bakery 518 Commercial 495
Moss H B r 46 Bond 790-J
Moss Miss M r 1652 Franklin 1558-L
MOTT JAMES W attorney Spexarth bldg 831
Mott James W r 527 Jerome 1667-J
Mountford F G r 10 Commercial 1596-J
Mudd F H Lewis & Clark 1F11
Muelhauser J r 1893 Franklin 739-Y
Mulligan O r 496 12th 1095
Munson J r 229 Alameda 1350-R

ASTORIA COMMERCIAL COLLEGE
Formerly
ASTORIA BUSINESS COLLEGE
Day and Night Courses
Positions for Graduates—Graduates for Positions
JAMES S. HOGG, Prop.
ASTORIA
TELEPHONE
390

HALL NEW & 2nd HAND FURNITURE STORE
A complete line of New Dishes in Haviland and French China, Nippon Blue Willow and Homer Laughlin—all in Open Stock
524 Franklin Ave. Between 11th and 12th Sts.
TELEPHONE 422

Munson M r 55 2nd 732-J
Murphey C A r 711 9th 924-R
Murphy G E r 410 16th 1694-R
Murrin W C r 377 McClure 966-L
Mutch Mrs A r 352 Duane 576
Myers F P r 146 Kensington 1478
Myntti Mrs H r 427 27th 760-J

N

Nash C W r 589 8th 1372-J
Nass A r 274 39th 1567-R
Nass Mrs S r 1674 Franklin 780-R
Naval Base Cash Grocery 2581 Birch 164
Neal Chas Grocery Co 527 Commercial 1279
Neely W W r 310 6th 1755-J
Nelson Albert N r 736 6th 994-R
Nelson A T r 393 Alameda 995-L
Nelson A T r 123 51st 1582-R
Nelson C A r 303 Exchange 565
Nelson Chas A r 1239 Franklin 996-Y
Nelson John I r 963 Exchange 1762-J
Nelson O r 2220 Commercial 703-Y
Nelson O r 165 37th 1351-J
Nelson Mrs P r 1560 Franklin 1558-J
Nelson T r 245 Klaskanine 791-L
Nelson Miss V r 2440 Cedar 1328-J
Nelson W H r 658 Columbia 120
NEPTUNE BATHS & HOTEL 270 Bond.....591
Ness Mrs R L r 1791 Irving 747-J
NEULEN & KLEGER DRS Young bldg.....1018
Neulen Dr E Nelson r 379 Kensington.....1213
Neururer P J Youngs River 4F2
Newell D r 54 Bond 1172
Newell Grant G r 75 5th 543
New Richmond Hotel 340 Astor 1138
Newquist O r 211 Commercial 962-J
Nielson J r 1822 Duane 736-R
Nilsen H r 1623 Harrison 1340-R
Niemi A r 345 Alameda 964-J
Niemi Axel r 29 W Kensington 1639-J
Niemi Miss M E r 188 Lincoln 979-Y
Niemi H r 148 1st 993-Y
Niemi H r 106 W Bond 1347-R
Niemi J r 94 W Commercial 757
Niemi John V r 390 Taylor 1609-R
Niemi Justus r 840 Glasglow 1502-R
Niemi Wm Elsie 6F45
Niemela A r 4 Nehalem 1528-L
Niemela G r 503 9th 1511-L
Niemila G Olney 3F22
Nikka A r 264 Alameda 1199
Nikka W A r 311 Taylor 1628-J
Niukkanen J r 677 Florence 1548-J
Nolan Capt M r 537 10th 1202
Noonan E P r 736 Jerome 401
Noonan E P & Co ins 573 Bond 1454
Norberg F r 233 Alameda 663-J
Norberg Mrs J r 2453 Cedar 967-R
Norblad A W r 715 Grand 861
NORBLAD & HESSE attorneys 515 Commercial..463
NORBLAD HOTEL 225 14th 175
Nordstrom F r 70 Klaskanine 1346-R
North M r 332 Jerome 1761-J
N P Hand Laundry 583 Astor 326
Nu-Art photographs Associated bldg 262
Nurnberg A A Youngs River 4F22
Nyland M r 540 14th 949-R
Nylander F r 1231 Grand 960-Y
Nyman Ed r 673 Alameda 1381-L
Nyman E J r 99 Duane 650-J
NYMAN EMIL J shoe store 418 Commercial....1108
Nyman H r 31 Duane 1315-R
Nyman J r 465 Taylor 1300-R
Nyquist C A r 703 7th 1765-R
NYQUIST MOTOR CAR CO 661 Commercial 271

O

Oatman J B r 88 Grand 606-R
O'Brien W P r 589 Jerome 100
Occident Shine Parlor 116 10th 540
Occident The soft drink parlor 467 Bond 869
Odd Fellows Building 176 10th 1194
Oestreich C A r 547 Alameda 941-R
Ohler Geo H r 391 15th 738-J
Oja E r 825 Erie 877
Oja H r 271 Alameda 1343-R
OLDSMOBILE AGENCY 29th & Franklin 1230
Oliver W R r 40 W Bond 905-J
Olsen A r 961 Franklin 1554-J
Olsen A J Melville 7F22
Olsen Andrew r 1420 Grand 756-J
Olsen E r 485 20th 778-J
Olsen H M r 223 38th 1307-J
Olsen Martin r 497 Hamburg 140-R
Olsen H P r 579 Kensington 634-R
Olsen M r 345 18th 715-J
Olsen M J r 718 6th 981-R
Olsen Magnus r 1580 Harrison 1332-J
Olsen O r 1774 Grand 659-J
Olsen O B r 2153 Bond 1271
Olsen Ole r 1320 Harrison 1579-R
Olsen Otto Melville 7F23
Olsen S r 402 Alameda 333
Olsen S r 1833 Irving 771-R
Olson A J r 1054 Irving 1494
Olson A L r 2415 Cedar 827
Olson E C r 278 39th 728-J
Olson G r 86 W Bond 764-J
Olson Geo A r 2387 Cedar 957-L
Olson H I r 269 Taylor 500
Olson Mrs L Melville 7F12
Olson Olof Melville 7F5
Orange Hall 520 Exchange 338
Ordway O C r 1017 Jerome 1396-J
OREGON BAKERY 151 37th 1453
OREGON-DIXIE BAKING CO 221 7th.....504

MIDWAY TRANSFER CO.
TRANSFER AND DRAYING
452 Bond Street
TELEPHONE 1146

"TICK" MALARKEY
"That Man Insures Anything"
OVER THE LIBERTY THEATER
TELEPHONE 1129

OREGON MARINE & FISHERIES SUPPLY CO 472 Bond....1028
OREGON MEAT MARKET 106 12th 383
Oregon Meat Market branch 95 7th 384
OREGON PAINTING CO 421 Taylor 1529-J
Oregon State Highway Commission—
Office 546 Commercial 1242
Youngs Bay Bridge 666-J
Oregon-Washington Ry & Nav Co dock ft 16th ..301
OREGONIAN FAST EXPRESS 551 Commercial ..525
Orwick T r 1802 Franklin 1566-Y
Osanik A r 153 Washington 1349-J
Osburn A 185 14th 278
Osburn A r 447 14th 337
Osburn K r 760 Irving 2
Osburn K 185 14th 1
Osgood W P Youngs River 4F45
Osterlund H r 98 W Commercial 1304-R
Ostling Mrs Chas r 735 Erie 1672-R
Ostrom Mrs H r 305 Alameda 964-R
Ostrom H W r 76 3rd 792-R
Oswalt R L r 110 Klaskanine 750-J
Overton M W r 638 Exchange 619-J
Owen A S r 1037 Franklin 812
Owen E r 1227 Alameda 605-R
Owen O A r 574 Jerome 662-R
OWEN & PEEKE FEED & GRAIN CO ft of 7th ..1200
Owens B E r 393 Madison 219
Owens Miss M r 65 8th 502
Owl Cigar Store The 344 Astor 280
OWL DRUG STORE 554 Commercial 272
Owl Drug Store 554 Commercial 273
Owl Shine Parlor 526½ Commercial 1677-R
OWL TAXI SERVICE 138 14th 85

P

Pacific Auto Repair Shop 262 Taylor 669-R
Pacific Fruit & Produce Co 20th & Waterfront.1436
Pacific Garage 262 Taylor 669-R
PACIFIC MACHINE & BLACKSMITH CO ft of 14th.1182
PACIFIC MANUFACTURING CO 1030 Exchange ..404
PACIFIC PAINTING CO 385 Duane 1136
PACIFIC POWER & LIGHT CO—
Business Office 420 Commercial 187
Electric Light Station foot Astor 311
Gas Works Youngs Bay 45-J
PACIFIC TELEPHONE & TELEGRAPH CO THE—
Advertising Department 519 Exchange 1000
Collection Department 519 Exchange 1000
Manager 519 Exchange 1000
Sales Department 519 Exchange 1000
Wire Chief 519 Exchange 10
Padden J r 712 6th 930-J
Pajunen E E dentist Spexarth bldg 675-R
Pajunen E E r 407 11th 1374-R
Pakanen H r 650 Florence 1531-J
Pakonen A r 326 Antwerp 908-R
Palace Barber Shop 564 Commercial 603-J
Palace Beauty Shop 564 Commercial 603-R
Paldanius A r 1501 Grand 756-Y
PALMBERG E GROCERY 680 8th 279
Palmberg G C r 726 Jerome 84-L
Palmberg G C contractor 593 Bond.....84-J
Palmberg Mercantile Co 667 8th 1424
Palo A Youngs River Meadows Youngs River ..2F5
Palo E J r 311½ Taylor 1710-R
Panama Cafe 123 12th 1330-J
Papageoge J soft drink parlor 467 Bond 544
Parker Capt C L r Williamsport 1214
Parker Mrs E P r 341 7th 343
Parker Mrs F L r 499 15th 847
Parker Gelo F r 241 6th 1624-R
Parker H B r 356 Kensington 1269
Parker H K John Day 9F11
Parker P S Fernhill 8F11
Parker W r 993 Franklin 1470
Parpala J dentist 185 14th 1046
Parpala Dr J r 330 14th 978-J
Parpala Dr W M r 620 Franklin 971-J
Parrott Miss D r 526 Franklin 1074
Pastime Free Employment 467 Bond 584
Paterson Mrs F r 67 Lexington 1364-J
Patton F r 621 Franklin 259
Pauling G C r 667 Irving 1313-R
Pauling G C office Spexarth Bldg 149
Paulsen P r 221 Kensington 1636-R
Paulsen's Fish Market 559 Bond 195
Paulson O r 440 15th 690-J
Paulson Wm r 1687 Franklin 988-R
Peacock H F r 647 11th 1285
Pearce D E r 704 Alameda 900-R
Peck J W r 280 4th 740-L
Pedersen E r 2214 Commercial 1564-R
Pedersen Leonard r 1802 Harrison 1742-R
Pedro Vegas Cigar Factory 420 Duane 1286
Peeke G F r 523 Jerome 89
Pellervo A r 388 Alameda 995-Y
Pelto A r 328 16th 712-J
PENNEY J C 599 Commercial 806
Pengtilla A Olney 3F11
Pentilla J r 229 Taylor 1368-Y
Pentilla & Granlund 229 Taylor 1500-R
Perala Miss S r 1388 Grand 927-J
Perkins G N r 740 Exchange 1257
Pernu C r 125 W Bond 686-R
Perry Wm r 728 Florence 900-J
Pesonen J r 1347 Franklin 1588-J
Pesonen John Mercantile Co 1347 Franklin 224
Peters J r 2632 Birch 733-R
Petersen Adolph r Williamsport 1712-L
Petersen's Dairy Lewis & Clark 1F4
Petersen H Youngs River 4F52
Peterson A r 2447 Date 1370-J
Peterson Miss A r 2380 Cedar 998-Y
Poterson E r 1842 Duane 763-J

WAYNE'S GARAGE TELEPHONE 82
Personal Service Shop
AUTO MECHANICS & ELECTRICIANS
Headlight Adjusting Station No. 164
298 Taylor Ave. WAYNE OJA, Prop. Res. Telephone 877

HALL NEW & 2nd HAND FURNITURE STORE
Second Hand Ranges, Heaters, Oil Cook Stoves, Oil Heaters—
All Sizes of Fruit Jars and Bottles
TELEPHONE 422
524 Franklin Ave. Between 11th and 12th Sts.

Peterson Gus r 184 Harrison 640-J
Peterson Gus E r 1636 Franklin 1558-Y
Peterson G F Lewis & Clark 1F4
Peterson J A W r 2524 Birch 601-J
Peterson Jens r Williamsport 1711-L
Peterson J K Co locksmith 545 Bond 1658-R
Peterson O I r 569 Grand 607-R
Peterson O Jr r 203 38th 1568-Y
Peterson Paul C r 306 34th 1084
Peterson S r 99 Commercial 993-R
Peterson S E r 206 Kensington 1387-J
Phillips G r 2302 Birch 998-L
Phillips S E r 1011 Franklin 726-R
Phister H r 342 17th 1357-R
Pice H r 679 Alameda 1381-Y
Pice Wm r 384 Alameda 1530-J
PIEPENBRINK WM J & CO accts 185 14th 136
Pier L A r 1029 Irving 1581-L
Pierce Mrs Daisy r 582 Franklin 1699-R
Pierce Mrs W B r 2387 Birch 1758-R
Pietarila M r 370 Alameda 995-R
Pietila A Youngs River 2F15
Pietila J r 1691 Irving 1335-R
Pike Rev Mark r 527 Grand 354
Pilkington Dr R J 546 Commercial 71-J
Pilkington Dr R J r 610 Franklin 71-L
PILOT OIL COMPANY Port Docks 585
Pilots Office 112 Front 169
Pisila H r 378 29th 772-R
Pitkanen W r 1417 Franklin 1612-J
Pittenger J J dentist 546 Commercial 307
Pohjantahti A baths 272 Duane 1089
Pohjola T r 58 Bristol 1615-J
Pohl W C A r 1651 Franklin 99
POHL & GILBAUGH undertakers 267 15th 97
Police Station City Hall 211
Polkinghorne A J r 456 Hamburg 1710-J
Pope F L Jewell 6F3
Porko J Youngs River 4F42
Port of Astoria Municipal Dock 1217
On holidays, Sundays and between the hours of 12:00 noon and 1 P. M. and 5 P. M. and 8 A. M. use the following numbers:
Coast Guard Cutter and Grain Inspection Dept Office.....1216-K
Pier No 1—Office Watchman & Ship Line 1217-K
Pier No 2—Office Coal Bunkers & Ship Line 1219-K
Pier No 3—Watchman & Ship Line.....1218-K
Porter A r Lewis & Clark 1F2
Porter F r 217 Franklin 742-R
Porter G V r 104 Grand 606-J
PORTER'S ELECTRIC STORE 115 12th 1091
PORTLAND ASTORIA SEASIDE AUTO FREIGHT 791 Exchange ..240
Postal Telegraph & Cable Company—
For telegraph service always call Postal
For other purposes call—
Local Office 523 Commercial 1080
Potter F M r 551 Jerome 959-Y
Powell M R r 358 Exchange 767-J
Poyskie J r 1371 Franklin 910-R
PRAEL EIGNER TRANSFER CO 615 Commercial ..221
Prael H F r 347 9th 155
Prael H F ins 107 14th 1298
Prael R G r 427 14th 250
Pratt R Lewis & Clark 1F21
Prehn E H dnst Young Bldg 1717-J
Prehn Dr E H r 201 Klaskanine 1329-J
Pruitt C E r 795 Franklin 715-Y
Pulliam E W r 1634 Grand 1759-J
Puusti A r 141 1st 923-R
PUUSTI A & CO hardware 274 Taylor 841

Q

Quarles W O r 256 Klaskanine 1744-J
Quinn D J r 2631 Birch 1319-R

R

Raasina Peter Olney 3F4
Radium Ore Revigator Co 129 14th 1141
Rainbow Restaurant 434 Commercial 1490
Raitanen J H r 117 Duane 805
Raitanen J H tailor 196 14th 1484
Rankin Dr J F r 886 Florence 559
Rankin Capt O P r 861 Irving 132
RANKIN VETERINARY HOSPITAL ft of 7th 510
RASMUS E GROCERY 1387 Franklin 236
Rasmus E r 1770 Franklin 1565-J
Rasmussen A r 239 38th 1680-J
Rasmussen H ins 561½ Commercial 223
Rasmussen H r 13 Kensington 1527-R
Rasmussen H B r 1836 Franklin 1623-J
Rasmussen N J Youngs River 4F25
Rauma A r 1816 Harrison 1361-Y
Raymond L M r 629 Lexington 713-Y
Raymond Norman r 620 Jerome 1541-R
Red Cross Headquarters 561½ Commercial....168
Reed C A r 690 Madison 978-R
Reed J M r 766 Franklin 600-J
REED & GRIMBERG shoes 558 Commercial 1406
Rennie J S r 156 Lexington 1515-R
Reith J W Reith's dairy Lewis & Clark 1F5
Reith W O Lewis & Clark 1F3
Remmen A r 963½ Exchange 761-R
Rhodes A C r 477 6th 1369-R
R & H GARAGE 518 Duane 1413
Rich Capt C W Lewis & Clark 1F42
Richardson Capt Chas Lewis & Clark 1F33
Richardson Mrs Geo Youngs River 4F14
Richardson J W r 668 Franklin 731-R
Ridderbuch E Jewell 6F2
Ridderbusch O Jewell 6F32

PLUMBING AND TINNING
TELEPHONE 1222
ARNE ABRAHAMSEN
422 Astor St.
RES. TELEPHONE 997-Y

"TICK" MALARKEY
"That Man Insures Anything"
OVER THE LIBERTY THEATER
TELEPHONE
1129

Reinikka H r 147 Kingston 1632-J
Riekkola B Youngs River 4F51
Riippa Mrs Maria r 622 Florence 1555-J
Ring A r 1571 Harrison 608-R
Ringstead Miss M r 172 Bond 285
Rinnel A M r 341 Alameda 1343-J
Rinta M r 64 Columbia 1637-R
Rist C Youngs River 4F15
Ritchie B L r 336½ 10th 678-R
Riverview Dairy Lewis & Clark 1F41
Roberts G W r 333 14th 297
Robinson A S r 526 Grand 1101
Robinson C V r 455 Exchange 162
Robinson H V r 379 15th 1696-J
Robinson J J r 730 Exchange 1378-J
ROBINSON MOTOR CO 725 Exchange 545
ROBISON C W atty Spexarth bldg 387
Robison C W r 523 Grand 1610-J
Rohde F A r 107 Exchange 674-R
Rohaut C r 776 Jerome 1533-J
ROHAUT & GEARHART contrs 546 Com'l 1457
Roman C A r 425 8th 1360-Y
Roman J E r 620 Franklin 440
RONES HARVEY C optometrist 511 Commercial 1428
Rones H C r 938 Irving 789-Y
Rose Miss H r 667 16th 1733-R
ROSENBERG DR C C 621 Exchange 1713
Rosenberg & Olson tires 273 Bond 569
Rosendale I r 450 Floral 1254
Ross A A r 169 Grand 779-R
Ross C r 646 Alameda 1381-J
Ross F H r 242 6th 1767-R
ROSS I ins 561½ Commercial 342
Ross I r 215 Grand 242
ROSS-WOODMAN FURNITURE CO 538 Commercial.156
Roth A W r 1630 Franklin 1638-R
Roth E B r 280 39th 728-Y
Rouslow Geo r 281 Grand 618-J
Rouslow Machine Works foot of 7th 454
Rouwens L r 157 37th 1008
Rowen C R r 625 Jersey 1753-J
ROWAN KERN MOTOR CO 575 Bond 64
Rowland W R r 340 11th 530
Rudback T L r 388 Madison 1513-R
RYAN FRUIT CO 56 11th 282
Ryan J P Youngs River 4F13
Ryan L B r 98 Madison 1364-Y

S

Saari J r 1774 Franklin 645-R
Sagen N r 1830 Franklin 1623-R
Sakrison O W r 1007 Exchange 761-J
Sale J F Youngs River 2F14
Sale A H Youngs River 2F4
Sale W W Youngs River 2F21
Salisbury R N r 596 Jerome 226
Salling P A r 358 Exchange 1692-R
Salte Capt A E r 780 Grand 702-R
Salvon G B r 709 3rd 1337-J
Salvon Mrs S r 1395 Grand 1327-J
Salvation Army The 427 Exchange 1650-J
Samuelson I r 773 5th 609-J
Sandberg H r 2171 Astor 972-L
SANBORN GEO W & SON coal bldg supplies 30 9th ..1185
SANBORN CUTTING CO Uniontown 264
Sanborn F H r 443 14th 306
Sanborn G O r 749 Grand 1060
Sanborn Geo W r 753 Grand 191
Sandoz T F r 634 Grand 680-J
Sandoz T F & Son Watch Shop 141 12th 904-R
Sandstrom M r 99 Klaskauine 1342-J
Sandvik J r 233 Taylor 1772-J
Sanford M H r 426 14th 1546-J
SANITARY AMBULANCE SERVICE 276 12th 321
SANITARY FISH MARKET 595 Bond 396
SANITARY-MASTER CLEANERS & DYERS 189 12th ..892
Sarajarvi A Youngs River 3F24
Sarpola A r 244 Alameda 964-Y
Sarpola Alfred r 361 Alameda 1771-J
Sasnett L L r 590 Kensington 548
Sather Adeline hemstitching 1768 Franklin 770-J
SATHER & GAGNET express 111 12th 345
Satre B r 227 40th 986-L
Sauvola G r 370 21st 1554-R
Sawalish L A r 481 17th 976-J
Sawdon P A r 2625 Birch 601-R
Saxen V r Williamsport 1711-R
Schairer L H acct 562½ Duane 269
Schairer L H r 713 6th 1513-Y
Schaller A r 869 Irving 778-R
Scheuren P J r 2470 Cedar 1622-R
Schimpff W E r 794 Irving 509
Schmidt C r 652 Franklin 53
Schroeder A r 567 Kensington 1532-Y
Schulback A Melville 7F33
Schultz F E r 2329 Cedar 957-J
Schullbach A r 397 Alameda 1530-R
Schulz H F r 393 Madison 1524-R
Schulz-Jacobsen jewelers 559 Commercial 1700-R
Schwab E r 158 Kensington 1639-R
Schwegler C Lewis & Clark 1F31
SCOW BAY IRON & BRASS WKS 18th & Franklin ..257
Seaborg Frank Sr r 111 Washington 1482
Seaborg Transfer Co 296 Taylor 466
Seafeldt A r 1706 Harrison 1562-L
Seeborg V r 249 Columbia 1368-J

BROOKFIELD QUARRY & TOWAGE CO.
32nd Street and Waterfront
Dealers in Crushed Rock, Sand, Cement
Builders' Supplies—Utah Coal
TELEPHONE
859

HALL NEW & 2nd HAND FURNITURE STORE
New Congoleum Rugs, Axminster, Rag, Grass Throw Rugs
TELEPHONE 422
524 Franklin Ave. Between 11th and 12th Sts.

Sellback C r 1641 Irving 709-L
Serles J K r 245 Jerome 299
Serles H R r 1022 Irving 1762-Y
SERVICE CLEANERS & DYERS 706 Commercial..410
SERVICE GARAGE 645 Duane 1044
Service Grocery 694 Alameda 218
Settem B J r 1304 Grand 1619-R
Setters O B atty 546 Commercial 802
Setters O B r 368 Kensington 1510-R
Sexton T D r 775 5th 1329-R
SHAMAN'S FURNITURE & HARDWARE STORE 478 Bond..688-J
Shaner J H r 704 Jerome 946-J
Shaner W r 475 16th 196
SHANER & CO Jwlrs 453 Commercial 1073
Shapiro A r 620 Franklin 1336-R
Shatto E L r 426 15th 690-R
Shea Patrick r 619 8th 1721-J
Shefler R B r 777 Irving 1076
Sherman Henry r 695 Franklin 193
Sherman Transfer Co 524 Exchange 593
Sherman W A r 468 16th 1544-R
Sherman W A ins 731 Exchange 1725-J
Shields F E r 620 Franklin 906-J
Short F W r 2 53rd 1683-R
Shortes A H r 44 W Bond 1423
Siddall M Astoria Sport Goods Co 524 Com'l..1106
Siddall M r 525 14th 1541-J
Sieverts A T r 317 16th 907-R
SILVER MOON RESTAURANT 187 12th 1438
Silver V r 2640 Birch 1356-R
Silvo H r 458 Hamburg 1523-J
Silvo Wm r 318 Alameda 479
Simons I r 916 Irving 687-J
Simons Mrs Ida r 1851 Kensington 771-J
Simonsen & Hefty contr John Day 8F23
Simonsen Chris r 101 51st 1352-J
Simonson E Youngs River 3F5
Simonson R r 169 W Franklin 788-Y
Sinfield R r 383 Irving 1511-J
SINGER SEWING MACHINE CO 489 Commercial..891
Sisters of the Holy Names 609 Grand 239
Sjolund A r 441 Taylor 1752-R
Sjosten C F r 2164 Bond 1022
Skibbe H M r 570 Franklin 1019
Skille J r 1763 Irving 1740-J
Skou N C r 244 6th 677-J
Slotte J r 433 James 999-J
Slotte J & Co 593 Bond 84-J
Slotti H r 745 7th 994-J
Slusher H J r 335 Jerome 412
Smethurst W r 367 18th 600-R
Smith C C r 305 Kensington 719-R
Smith Chesley r 585 Jerome 959-R
Smith Dorrance r 721 7th 1513-J
Smith Mrs E r 427 Exchange 1353-L
Smith E I r 531 Harrison 926-J
Smith E M r 276 9th 1348-R
Smith G Olney 6F63
Smith J B r 28 W Duane 993-J
Smith J H r 714 Irving 399
SMITH M H phy & sur Spexarth bldg 37
Smith Dr M H r 375 Kensington 807
Smith Mrs N J r 358 Exchange 107
Smith N M r 317 Lexington 489
Smith R M r 181 Grand 508
Smith W N plumber 805 Exchange 152
Smith W N r 310 Jerome 364
Smither S H r 518 Franklin 834
Snedecor Miss M r 653 Franklin 1323-J
Snell A V r 23 Exchange 732-L
Snell J D r 792 Jerome 626-J
Snell S S r 496 18th 626-R
Snow S J r Lewis & Clark Road.....673-J-5
Snyder H F r 792 Jerome 1681-R
Sobutt R r 65 4th 958-J
Soderback A Olney 6F25
Soderstrom A r 371 33rd 1365-J
Somerset G r 343 38th 1361-R
Sommerset J r 284 38th 771-Y
Sorensen A r 2549 Cedar 975-L
Sorensen Capt F r 149 1st 923-J
Sorensen G C Lewis & Clark 1F41
Sorsa Miss O r 155 Commercial 769-J
Souvenir Miss M r 667 Exchange 657-J
Sovey Motor Co 565 Duane 1261
Sovey Mrs O r 370 15th 818
Sovey S S r 620 Franklin 921-J
SPALDING L M eye ear nose & throat 185 14th ..26
Spalding Dr L M r 767 Jerome 27
Spande H L r 1790 Franklin 645-J
Sparks J C r 325 6th 985-R
Speck W E r 826 Grand 267
Spencer T r 86 Commercial 1379-Y
Spexarth A G Jr r 707 6th 984-J
Spexarth A G Sr r 370 Exchange 484
Spexarth Apts 250 8th 124
Spexarth Gus sporting goods Spexarth bldg..1693-R
Spicer G R r 429 11th 1706-J
Spicer G W r 319 Irving 1360-L
Spicer H r 371 Niagara 999-R
Spittle F attorney Spexarth bldg 424
Spittle F r 284 Irving 512
Spokane Portland & Seattle Ry Co—
Passenger Depot 20th & Commercial 113
Freight Depot & Docks 20th & Commercial ..515
Youngs Bay Draw Bridge 116
Round House foot 24th 115
Spokane Portland & Seattle Trans Co— Stage Depot 490 Bond....550
Spokane Rooms 291 Astor 1463
Spongberg A E r 294 38th 1597-R
Sprague Mrs H r 15 2nd 1211
Stadin G O r 812 5th 1333-Y
Stafford Mrs E r 466 15th 714-J

Dr. J. J. PITTENGER TELEPHONE 307
The Dentist—who does not hurt you nor overcharge you
Teeth X-Rayed—Lady Attendants
ASSOCIATED BLDG. 546 COMMERCIAL

The E. B. HUGHES
ASTORIA MORTUARY

Astoria Telephone 321

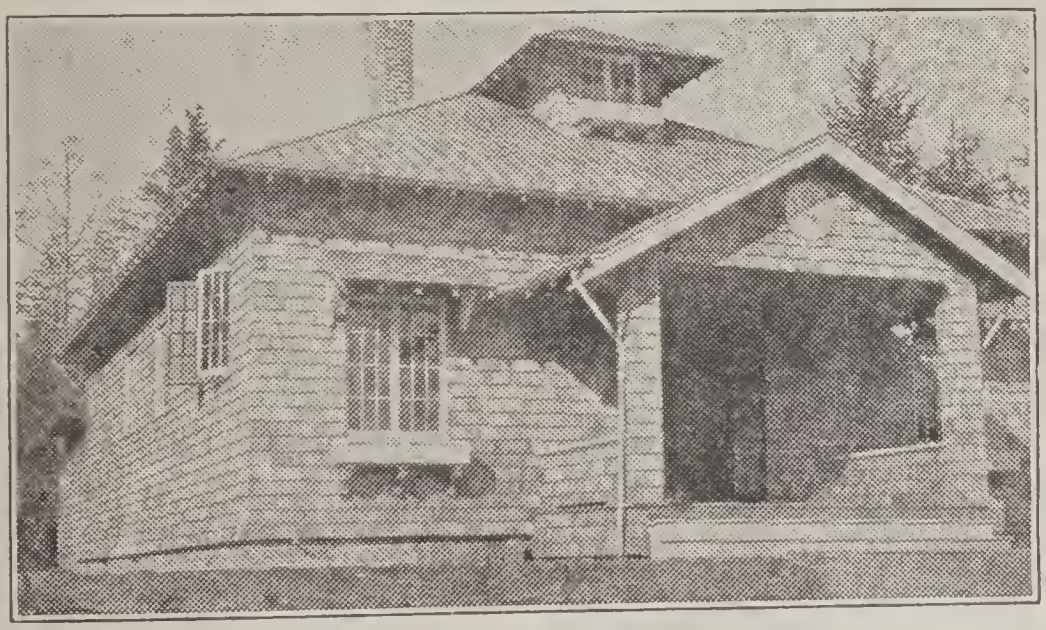

The E. B. HUGHES
NORTH BEACH MORTUARY

Ilwaco Washington

SANITARY AMBULANCE COMPANY

276 - 12th St., Astoria, Oregon

Management

E. B. HUGHES

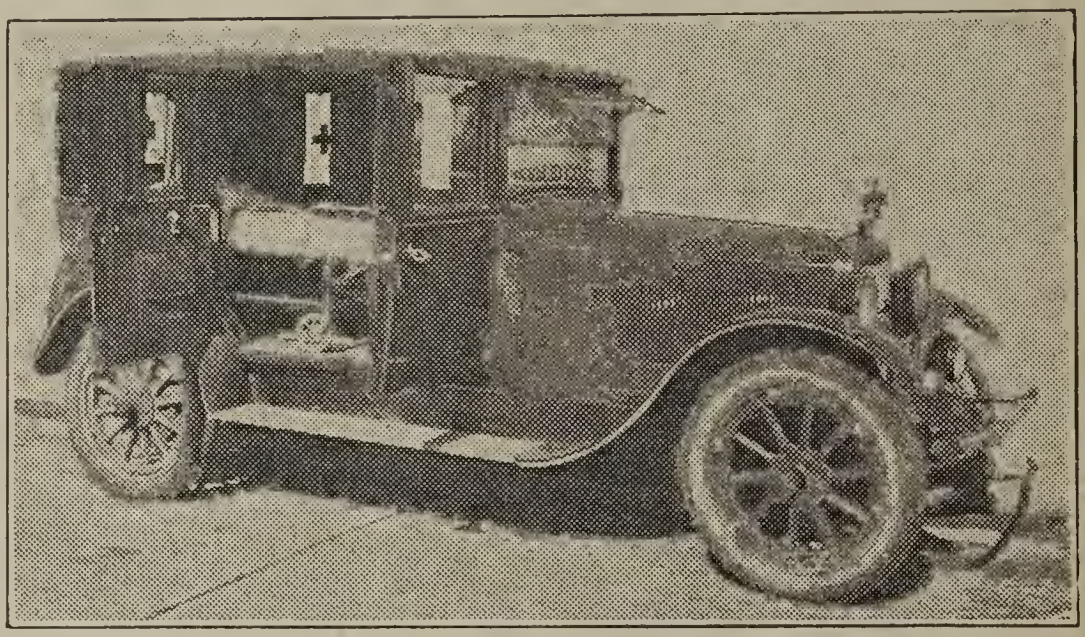

INVALID COACH

With New and Modern Equipment

TELEPHONE

321

LIBERTY
DIRECTION JENSEN VON HERBERG
Pick O' The Pictures
Phone 1427
Astoria's Best Photoplay Theatre

Standard Oil Co—
Office & Main Plant 249 Front 1250
Fuel Oil Plant Port Docks 1061
Pier 2 Port Docks 1062
Stangeland J L r 328 38th 1361-L
Stangland Al r 1630 Irving 709-J
Stangland C r Williamsport 1712-J
Stangland M Youngs River 4F11
Stangland Mrs P L r 228 38th 1362-J
Staples Norris r 503 14th 125
Stapleton Mrs J R r 330 Astor 1114
Stearn J A r 571 Kensington 735-L
Steele E P r 104 Madison 1364-R
Steen Rev P r 1666 Franklin 780-Y
Stenberg A r 166 Columbia 1368-R
Stenvaag O r 373 38th 771-L
Stephenson H r 172 8th 425
Stevens Mrs M A r 565 Franklin 437
Stewart J C r 398 Irving 797-Y
Stewart J C oil burners 107 14th 1298
Stewart L J r 680 16th 471
Still Wm r 281 Taylor 1525-J
Stillwright C r 611 Lexington 713-J
Stine Wilson r 1413 Grand 749-R
Stine Wm A r 185 Lexington 1676-J
Stinson M M r 467 14th 1655-J
STIRLING BEAUTY SHOPPE 546 Commercial..1176
ST LOUIS JUNK CO 236 Astor 1012
St Mary's Hospital 225 16th 56
Stockton E L r 273 33rd 414
Stokes P A r 694 Grand 145
Stone B F r 392 17th 268
Stone B F office 112 Front 206
Stone & Claghorn 112 Front 206
Stone K E r 908 4th 944-R
Stone Mrs Geo r 1790 Duane 1263
Stone G J r foot of 35th 1153
Stone R A r 533 Harrison 1706-R
Stoneman H T r 1219 Alameda 948-J
Stoner E B Lewis & Clark 1F22
Stooks J r 482 Floral 1523-L
Strand J C r 266 38th 1653-J
Strain J A r 489 W Harrison 1303-J
Straw A M r 201 Exchange 677-R
Streichert E r 780 Franklin 715-L
Stringham W r 318 Lexington 637-J
Stromsnes A r 2659 Ash 955-Y
STUDEBAKER SERVICE 575 Bond 64
STYLE SHOP THE Millinery 561 Commercial....382
Sullivan G E r 66 6th 1030
Suomi Hall 272 Taylor 1435
Sundquist A r 425 Floral 1688-J
Sunflower Dairy Co 10th & Exchange 376
Sutter S r 839 10th 966-Y
Sutton Transfer Co 366 Taylor 75
Svenson Book & Paper Co 117 14th 448
Svenson C H blacksmith 795 Duane 32
Svenson J r 333 Irving 1603-R
Swanson R r 1636 Grand 784-L
Swanson Capt R r 628 Lexington 1306-R
SWART W R dentist 176 11th 52
Swart Dr W R r 479 16th 1394-J
Sweet Capt F M r 511 Jerome 243
Sweet J B r 578 Rivington 1604-J
Swift A J r 2581 Birch 798-Y
Swift & Co 15th & Waterfront 216
Swift F M r 824 Exchange 639-R
Sylvanne Mrs I r 1325 Grand 1695-J

T

Tabke Mrs L r 620 Franklin 1764-R
Tabor J F r 709 16th 794-L
Talt J r 152 Exchange 853
Takaio W A r 522 14th 1557-J
Tallant E W r 682 Grand 80
Tallant W E r 462 17th 123
Tapscott J P r 477 14th 1204
Tark J r 248 Columbia 1350-J
Taylor Mrs Chas r 229 Niagara 1314-R
Taylor Rev F C r 675 Franklin 1668-J
Taylor F O r 1554 Franklin 1601-R
Taylor J C r 910 4th 1462
Taylor St Grocery 212 Taylor 1420
Templeton G H r 708 Florence 1367-Y
Tenbrook J C r 690 Hermosa 1481
Tennant's Barber & Beauty Shop 669 8th....1765-J
Tennant L E r 545 8th 1395-L
Tetlow Z r 818 Glasglow 1580-R
Thiel Bros Cigar Store 507 Commercial 38
Thiel F r 231 Commercial 1587-J
Thiel H H r 695 Irving 1183
Thomas E r 547 11th 902-R
Thomas H M r 1st & Olney 45-R
Thompson A F r 620 Franklin 701-Y
Thompson C A r 214 Duane 939-J
Thompson Alfred J r 109 Lincoln 969-R
Thompson T r 180 38th 1362-Y
Thompson Thos r 238 Franklin 1363-R
Thompson's Cash Grocery 967 7th 888
Thomson E W r 78 Echo 1337-R
Thorburn J F r 742 Exchange 928-R
Thornberry C r 425 Exchange 1458
Thorsen E r 591 Exchange 465
Thorsen R r 17 Grand 985-Y
Thorsnes A B r 725 7th 1384-L
Thurston R F r 544 8th 1395-J
Tidewater Timber Co landing Olney 6F5
Tidewater Timber Co Olney 6F44
Tienson J H r 153 Exchange 740-J
Timmen H J r 930 Irving 630-J
Tipich M J r 761 Franklin 796-R
Tolkka Hotel 45 Bond 1011
Toikka J r 784 4th 933-R
Tolonen F r 755 Florence 814
Tolppi Mrs C r 261 Taylor 781-Y
Torkelson L S r 23 Altadena 1753-R
Tourist Hotel 636 Commercial 367
Toveri Editorial Department 131 7th 832

FINNISH MEAT MARKET
CHOICE MEATS — PROMPT DELIVERIES
Main Shop 192 TAYLOR AVENUE
TELEPHONE 1430

HALL NEW & 2nd HAND FURNITURE STORE
Be Sure and Call us before Selling Your Furniture as we Pay the Highest Price of any Dealer and Sell the Cheapest.
TELEPHONE 422
524 Franklin Ave. Between 11th and 12th Sts.

Toveri Office 131 7th 365
Townsend Miss E r 227½ Astor 1289
Trask H S grocery 474 15th 296
Trench F r 343 15th 1665-J
Trench Photo Shop 184 14th 1687-J
Tri Angle Cafe 222 Taylor 1057
Trojan Rev R H r 646 Alameda 1381-J
TROY LAUNDRY 449 Duane 33
Trullinger Apartments 44 W Bond 213
Trullinger C B r 30 W Bond 1670-R
Trullinger Grant r 368 15th 207
Trullinger P T r 30 Bond 935-R
Trullinger Thad r 651 Exchange 710-R
Trullinger Mrs T O r 28 Bond 935-J
Tucker G W Youngs River 1F15
Tucker J L r 579 10th 514
TUG ROSE towing 103 14th 1290
Tuomola J L r 652 Alameda 655-R
Tungesvig T J r 306 38th 1597-J
Turner E K r 546 14th 1591-J
Turner S C r 255 Commercial 453
Tweedle D Jewell 6F41
TWELFTH STREET GROCERY 121 12th 1677-J
Twentieth Century Grocery 516 Commercial....63
Tyler W A r 15th & Madison 1495
Tysko O r 1745 Franklin 988-L

U

Uhrbrand C r 93 Kensington 1553-J
Uhrbrand & Lervick contrs 148 6th 1079
Ullfers L A r 455 Exchange 1320-J
Underwood R J r Stewart Meadows.....2F22
Union Fishermen's Co-Op Packing Co—
Main ofc 324 Taylor 110
Alderbrook Stn foot of 49th 70
Cannery & Cold Storage Water Front 287
Warehouse No 2 foot 31st 346
UNION OIL CO 52 Astor 385
Uniontown Drug Store 50 Columbia 1092
United Investors Corp 561½ Commercial 342
U S Buoy Depot Tongue Point 203
U S Custom Custom House 11
U S Federal Horticultual Board Spexarth bldg ..220
U S Immigration Service Spexarth bldg 108
U S Naval Radio Station Youngs River 1055
U S Post Office Money Order Dept 129
U S Public Health Service Spexarth Bldg.....225
U S Quarantine Launch Port Docks 506
Utter Mrs R r 500 Alameda 941-J
Utzinger A F r 571 Kensington 735-R
Utzinger C C r 130 Bond 667-J
Utzinger G W r 572 Jerome 937-J
Utzinger J J r 585 Kensington 735-Y
Utzinger Marie r 505 Harrison 942-J
UTZINGER'S BOOK STORE 438 Commercial 800

V

Valentin C T r Jeffer's Garden 673-J-1
Valvoline Oil Co 296 Taylor 466
Van Den Deale Mrs F r 29 Auburn 1322-J
VAN DUSEN A Phy & Sur 178 10th 20
Van Dusen Dr A r 745 Franklin 486
Van Dusen B r 745 Franklin 486
Van Dusen H G r 536 Harrison 435
Van Dusen L r 373 17th 1078
Van Dusen & Co ins 184 10th 79
Vanderhoeff W C r 2593 Cedar 873
Vanek F r 306 Lexington 720-L
Vaughan F dentist Spexarth bldg 347
Vaughan F r 296 Franklin 632-J
Vendsyssel Packing Co 232 W Bond 1487
Vermeire B A r 665 Irving 714-R
Vernon G r 601 Jerome 1326-J
Vernon Dr Nellie Smith Spexarth bldg 266-J
Vernon Dr Nellie Smith r 312 Harrison 266-L
Verschueren C r 398 Irving 797-R
Vincil F H phy & sur 561½ Commercial.....249
Vinell Dr F H r 630 Franklin.....808
Viuhkola A H r 1833 Duane 1568-J
VOGUE MILLINERY THE 445 Commercial 1125
Voss F transfer 677 Niagara 520
Voss Geo r 321 15th 1743-J

W

Wadsworth L r 1422 Grand 927-R
Waffle Dr Eldred B & Clara 130 12th 181
Waffle Dr Eldred B & Clara r 1762 Duane 172
Wago Wm Jewell 6F16
Wahl A r 1901 Franklin 1567-J
Wahl C J r 91 Niagara 933-J
Wahl's Market 667 8th 1145
Walsanen E J r 455 8th 1360-R
Walker Miss B r 364 Harrison 945-R
Walker Dr D A r 327 Lexington 720-Y
Walker Donald A dentist Spexarth bldg 355
Wallace R R r 378 15th 936-J
Walman W r 748 Columbia 1630-R
Walman W A Jr r 196 W Franklin 1719-J
Walo E r 253 Niagara 984-Y
Walters Apartments 455 Exchange 455
Walters G W r 763 Jerome 1231
Wanhanen A r 359 Alameda 1343-Y
Ward A E Jewell 6F25
Ward B L r 487 9th 1511-Y
Ward J F r 742 Franklin 1296
Warila John Olney 3F23
Warner Mrs Edna r 620 Franklin 906-R
Warra P r 345 12th 1032
Warila Nick r Williamsport 1712-Y
Warren Mrs Harriet L r 659 Grand 842
Warren Packing Co Taylor Ave 339
Water Commission ofc City Hall 74
Water Commission Supt Office 814 Exchange 316
Waters Rev John F r 629 Grand 493
Watkins R L Olney 6F51
Watson G E r 203 Kensington 1414
Watt A L r 561 Rivington 1338-J

"TICK" MALARKEY
"That Man Insures Anything"
OVER THE LIBERTY THEATRE
TELEPHONE 1129

"TICK" MALARKEY
"That Man Insures Anything"
OVER THE LIBERTY THEATER
TELEPHONE
1129

WAYNE'S GARAGE 298 Taylor 82
Webb G W Olney 6F14
Webb Sam H 605 Commercial 482
Webber H M r Lewis & Clark Road 673-R-4
WEINBERG W mach 290 Astor 432
Weinhard Branch 56 11th 1100
Welborn C E r 712 5th 1314-Y
Wellington C L r 358 Exchange 1726-J
Wenckebach E F r 422 Irving 379
Wenclen Chas r 834 Erie 1503-R
Wentjar A S r 767 6th 791-Y
Wesche C r 301 Exchange 1675-J
WEST BOND GROCERY 279 W Bond 581
West Dan A r 144 Exchange 1634-J
Western Hotel 49 9th 137
Western Machine & Welding Wks 470 Taylor ..427
Western Union Telegraph Co—
For Telegraph Service always call Western Union
For other purposes call:
Local Office 515 Commercial 1066
Westersund Victor r 671 9th 718-J
WESTERSUND & DAHLGREN elec contrs
211 W Bond 1205
Wheeler E C r 513 10th 1667-R
Wheeler H W r 1288 Irving 1685-J
Wheeler W A r 44 W Bond 1386-J
Whitehead Mrs M r 711 16th 794-Y
Whittle A H r 7 Grand 932-J
Wicks J E r 370 16th 936-R
Wicks J E Archt 185 14th 104
Wiedemann Mrs M r Youngs River 1711-J
Wievesick A 215 13th 522
Wiggins F H r 710 Grand 1006
Wiinamaki J r 60 Dresdon 1672-J
Wilcox J L r 455 Exchange 1405
Wiley H Ross r 904 Florence 1643-R
Williams Mrs A r 711 Columbia 1730-R
Williams Dr C M r 652 Hermosa 1381-R
Williams Dr C M dnst 561½ Commercial.....1042
Williams L D Jr r 704 Grand 1751-J
Williams M E r 268 3½ Front 1648-J
Williamson E r 212 Harrison 1776-R
Willikson E G r 762 Jerome 1614-J
Willikson T r 574 Grand 766-Y
Wilson Mrs A r 841 Taylor 521
Wilson Chas r 145 Lincoln 469
Wilson Ed r 104 Astor 1099
Wilson Fred C r 87 Bond 468
Wilson G M r 180 Madison 1515-J
Wilson Mrs L r 267 Astor 566
Wilson Mrs M r 79 Astor 1347-L
Wilson M W r 920 Irving 789-L
Wilson S r 365 14th 625-R
WILSON SHIPBUILDING CO Smiths Point 1131
WILSON STUDIO Astor Bldg 803
Wilson W r 2574 Date 798-J
Wilson W C r 549 10th 1673-J
Wilson's Dairy Lewis & Clark 1F2
Wimber R r 528 Irving 926-R
WING KEE r 214 Bond 1239
Wingate G r 490 Grand 678-J
Wing Lee r 75 8th 1243
Winters J J r 115 Washington 1678-J
Winters O Olney 3F21
Wirkkala A r 179 3rd 656-R
Wirkkala C r 418 Kensington 571
Wirkkala O A r 620 Franklin 887
Wirkkala O J r 237 Commercial 439
Wirkkala Mrs Olga r 150 Lincoln 969-L
Wirkkunen R r 916 Grand 1612-R
Wirtz H C r 380 17th 1749-J
Wisbeck Wm Little Walluski 4F41
Wise L r 582 Franklin 255
Wise Herman clothier 606 Commercial 823
WITHERS T O optometrists 506 Commercial ..415
Withers Dr T O r 358 Exchange 1034
Wittliff J A r 726 Columbia 1421
Wold S A attorney Spexarth bldg 1014
Wold S A r 160 Grand 742-J
Wong Lam r 256 Grand 1469
Wood Capt K P T r 385 11th 539
Wood Roy E r 721 Columbia 1727-R
Woodd J F Youngs River 3F3
Wooden C L Jewell 6F24
Wooden F H Jewell 6F31
Woodfield Art & Gift Shop 491 Commercial ..688-R
Woodfield E r 537 15th 745-R
Woodfield F r 584 Kensington 913-J
Woolworth F W Co 531 Commercial 349
Wootton T r 497 16th 1394-R
Wootton W B r 731 Columbia 765-R
Wright Mrs Chas S r 378 8th 997-J
Wright F B r 681 Grand 1766-R
Wright J D r 120 1st 1596-R
Wright Dr L E r 667 Irving 1313-R
Wright Dr Lottie E Osteopath 546 Commercial..1104
Wroten C r 21 2nd 1265
Wuopio J r 131 W Commercial 671-R
WUORI & CO tailors 170 10th 820
Wuori K r Jeffers Garden 620-R-2
Wygant H V r 477 19th 1396-R

Y

Y M C A 12th & Exchange 837
Yost P L r 432 James 1722-R
Yost P L auto tops 829 Exchange 177
Young Andrew r. 546 Harrison 811
Young D A Youngs River 4F23
Youngs Bay Bridge Youngs Bay 666-J
Youngs Bay Lumber Co 10th & Olney 1640-J
Ystad A M r 235 Grand 629-J
Ystad O L r 1646 Harrison 407
Y W C A 297 12th 261

Astoria Harness & Top Shop
All Kinds of Harnesses, Saddles and Automobile Topping
ARTHUR BEWERSDORFF, Prop.
122 9th St.
TELEPHONE
879

HOTEL ELLIOTT TELEPHONE 1052
"A Modern Hotel in a Modern City"
Steam Heat—Hot and Cold Water—Phone Service—Elevator
12th and Duane Sts. J. L. Elliott, Mgr. Astoria

Z

Zeigler Mrs C P r 565 Franklin 437
Ziegler G r 239 6th 1363-Y
Ziegler G acctg 515 Commercial 1700-J
Zimmerman A D r 795 Glasglow 1521-R
Zimmerman Howard K atty 515 Commercial..1167
Zimmerman H K r 317 Kensington 1395-Y
Zong J H r 227 11th 1035

BIG CREEK, ORE (Toll Station)
CROSSETT WESTERN CO Agent

BLIND SLOUGH, ORE (Toll Station)
LARKIN-GREEN LOGGING CO Agent

BROWNSMEAD, OREGON
Knappa Co-Op Tel Assn

BURNSIDE, OREGON
Knappa Co-Op Tel Assn

CANNON BEACH, ORE (Toll Sation)
W J MAHON Agent

CHINOOK, WN Ilwaco Telephone Company

CLATSOP CREST, ORE (Toll Station)
J J LYNOTT Agent

CLIFTON, ORE J H THOMPSON Agent
Columbia River Packers Ass'n 1F4
Falangas D Estate 1F5
Jones R L 1F3
Oregon Timber Company 1F12
Tenas Illihee Farm 1F2

DEEP RIVER, WN North Shore Telephone Co

FORT CANBY, WN (Toll Station)
A RIMER Agent

FORT STEVENS, ORE (Toll Station)
ARTILLERY ENGINEER Agent

GRAYS RIVER, WN
North Shore Telephone Co

HAMMOND, ORE (Toll Station)
O S WICKLUND Agt For Subscribers See Warrenton

IDLEWILD, ORE (Toll Station)
COLUMBIA BEACH CO Agent

ILWACO, WN Ilwaco Telephone Company

KNAPPA, ORE Knappa Co-Op Tel Assn

KNAPPTON, WN North Shore Telephone Co

LONG BEACH, WN Ilwaco Telephone Co

McGOWAN, WN (Toll Station)
P J McGowan & Sons Agents

NAHCOTTA, WN Ilwaco Telephone Company

NASEL, WN North Shore Telephone Company

NORTH SHORE CANNERY, WN
North Shore Telephone Company

SEASIDE, ORE J A BRUNOLD Manager
Abbott A U r 717 10th 362-W
Abbott E S r 718 4th E 28-J
Abbotts Garage 120 7th 3
Babbidge J G r 400 7th 27-W
Babcock S W r 744 7th St 312-J
Badger W S r Gearhart 98-M
Bailey M A r 740 7th St N 313
Barbey H J r 503 S Prom 396
Barrett Mrs C E r 57 7th 97-W
Bartlett's Restaurant Broadway 80
Bates Mrs B r Cannon Beach 6F5
Bates E G r Ocean Home Farm 4F2
Beachcroft Inn 304 12th Ave 69-W
Beacon Hotel 733 Broadway 90
Becker R E r Cannon Beach 6F11
Bell M E r 826 Oceanway 394
Betz Jos r 1000 7th 364
Biles Mrs J D r 927 2nd S 6-W
Blake J O transfer 717 Broadway 66-W
Blake John O r 1211 2nd 49-R
Bloech Victor wall paper 717 Broadway 436-W
Bloom Dr Chas F 110 7th St 25
Bloom Dr Chas r Cannon Beach 6F21
Boyle Mrs H r 724 Ave Q 332-R
Brauer F J Cannon Beach 8F31
Brown R A r 809 Ave F 419-W
Burgess J L r Gearhart 3F3
Burke Mrs V W r 14th Ave & 4th St.....305
Burtis Mrs J J r 316 11th Ave 354-W
Cahill W H r 1277 7th Ave 393
Callahan B J Jr r 739 Ave A 386-W
Callahan Mrs C M r 1024 2nd Ave 49-J
Callender C H r 201 Ave G 6-M
Cannon Beach Garage Cannon Beach 6F13
Cannon Beach Mercantile Co Cannon Beach ..5F12
Cannon Beach Service Station Cannon Beach ..5F5
Carter J L r 4th & G 337
Carter P J r 508 2nd 370
Carter P J & Son 604 Broadway 36
Cartwright Mrs J B r 420 7th 367-W
Cartwright & Van Houten Gilbert Bldg 62
Caswell R B Gearhart 8-J
Central School N 7th 23-J
Churchill Mrs S J r 747 7th St 378
City Attorney City Hall 38
City Auditor City Hall 38
Clanahan J E dentist Godfrey bldg 21
Clanahan Dr J E r 714 4th 355
Clark Mrs A G r 109 Broadway 92-W
Clark's Beauty Shop 216 W Broadway 350
Commons Mrs M S r 610 4th Ave E.....398
Compton C B r 309 13th Ave 76-R
Cook W M r Gearhart 2F4
Corbett E R r Gearhart 412-M
Cox W G r 107½ 8th 391

BROOKFIELD QUARRY & TOWAGE CO.
32nd Street and Waterfront TELEPHONE
Dealers in
Crushed Rock, Sand, Lime, Cement, Brick and Tile 859
Domestic and Steam Coal

"TICK" MALARKEY
"That Man Insures Anything"
OVER THE LIBERTY THEATER
TELEPHONE
1129

Crichton J W r 520 2nd Ave S 304
Crown Willamette Paper Co Camp 8F4
Culver R L r 312 7th Ave W 382-J
Culver Service Station 2nd & Oceanway 395
Davis C H Jr r Gearhart 3F4
Dawson E r 813 2nd 374-J
Dawson S r Gearhart 4F11
Dempsey A r 340 S Ave 363
Devereaux E L r Gearhart 8-R
Dillian J E r 909 S 7th St 9-R
Donnerberg Mrs F J r Wahanna 320-J
Downing Mrs F O r K Ave & Prom 53-W
Dresser F r 1207 7th St N 300-J
Dresser W B r 402 4th Ave 351-W
Dunn Wesley B r Gearhart 4F3
Dunning R W r 125 Broadway 92-J
Ecola Spruce Co Cannon Beach 6F2
Eichorn Mrs F r 722 11th Ave 375
Ely Mrs M D r 1518 7th St N 397-M
Fergueson Dr B C r 108 7th 384-J
First State Bank 734 Broadway 41
Fisher H r 1135 Ave F 302-J
Fleischner I N r 307 Boardwalk 30
Fleischner I N Farm 8F3
Freeland L A r 236 2nd Ave S.....327
Gardner W H r 728 5th Ave 56-M
GEARHART HOTEL Gearhart 81
Gerritse J r Ecola 8F14
Gilbert A Jr r 508 7th 56-R
Gilbert A Sr r 205 1st 13-J
Gilbert & Son 2 7th 46-W
Gilman S L N r 422 S 2nd St 336-J
Clutch A W r Jefferson St N 6F12
Godfrey Bros Store 26 7th St N 61-J
Godfrey O F r 715 3rd 99-W
Golf Hotel Gearhart 3F12
Graham's Grocery 813 N 3rd 325
Gray G S r 450 Ave S 349-W
Griesel W F r 1108 2nd Ave E 374-W
Griswold Mrs J F r 125 1st Ave 96
Groat Garage S 7th 335
Gurwell Jas L grocs 343½ 12th 64
Habekost T r Gearhart 2F5
Hagmeier Dr O C Godfrey bldg 35-R
Hagmeier Dr O C r 500 7th 35-W
Hagmeier H W r 426 7th 56-W
Haley W r 748 1st 70
Hanon M J r Elk Creek 6F14
Hanon R H r 621 7th N 89-W
Hansen P R r 790 Oceanway 85
Hardesty A G r 1143 7th Ave 317-R
Hardesty M F r 102 7th 27-M
Harrcschou L P r 228 12th Ave 76-W
Harris H L Ecola 5F12
Hatch L W 741 Broadway 17-J
Hawkins Mrs J E r 229 Boardwalk 303
Haynes H r 1007 2 Ave 2-M
Henderson Dr H L 7th & 4th Ave 54
Henderson Dr H L r 206 12th Ave 373
Henrys Chas r 116 Ave E 309
Henrys L C r 709 2nd 97-J
HEWETT'S DRY GDS STORE 609 Broadway 48
Hicks Mrs L R r 14 Ave G 365
High School 7th.....334-W
Highway Garage Gearhart 4F4
Hill's Service Station 700 7th 357-J
Hire C L r 1226 9th Ave E 59-R
Hirsch Mrs E r 418 7th St 308
Home Bakery 608 Broadway 50-J
Honkanen A r 920 Ave I 301-J
Hotel Kerrwell 615 Broadway 1
Hotel Seaside W Broadway & Prom 71
Hoogaard J r 8F12
Hurd E N r 1105 2nd Ave 2-R
Jeffery J R r 310 7th 79
JENKINSON MOTOR CO 7th St N 46-J
Jenkinson W R r 1028 Ave A 94-R
Jessup A B r 1020 7th Ave 443-W
Jobson Mrs A M r 418 7th 367-J
Johnson Capt C H r Cannon Beach 6F13
Johnson Cliff r 332 2nd 53-J
Johnson J T r 2nd Ave 387-W
Jones W F contr 739 12th Ave E.....300-W
Jorgensen J r Wahanna 320-R
Karl Mrs E r 1101 Ave J 301-W
Kelly J r 408 3rd St N 93
Kerr Mrs E A r 426 7th St 386-J
Kirk W C r 1715 7th St 397-W
Klink L J 729 Broadway 31-W
Knapp Wm r 330 4th St S 332-J
Knight Z M r 242 1st 346
Knoblock L M r 1004 Section Line Ave 28-W
Kopp J r 900 4th 63-J
Kramer Wm H groes 622 12th 60-J
Kyle Mrs G r 711 3rd N 381-R
Laighton F H 599 Broadway 390-W
Laighton & Callahan Motor Co 7th St 315
Laird F A r 12th Ave 317-W
Larfield Leo A r 706 10th Ave 59-J
Larson G A r Gearhart 98-W
Latshaw F r 312 Ave A 387-J
Lang I r Gearhart 383
Lanphere Company gen mdse Ecola 5F4
Lauryy N L S r 107 4th Ave 377-W
Leer J r 336 2nd St 310
Leppla E W r 443 7th St 351-J
Leppla E W plumber 441 Broadway 39
Letiff's Grocery 409 Broadway 401
Lewis J Y r 606 4th Ave 99-J
Little Gem Oyster House 419 Broadway 51
Log Cabin The 36 7th St N 14
Logan Dr R W 765 Broadway 40
Logan Dr R W r 818 1st 4
LUNDBERG & TITUS grocs 222 Broadway 58
Mason Clyde r 200 7th 27-J
Mears Mrs A r 208 1st Ave W 379
McAdams Mrs E A r 252 12th Ave 76-J
McBrayer Mrs C r 130 11th Ave W 76-M

ABBOTT'S GARAGE
AUTO REPAIRING and VULCANIZING
BATTERY RECHARGING
STORAGE
WASHING and POLISHING
A. U. Abbott, Prop. Seaside, Oregon
TELEPHONE
3

NATIONAL GARAGE
GENERAL REPAIRING
Full Line of Accessories 7th Street, Seaside
TELEPHONE 23-W

McCauley E L r 766 Broadway 352-W
McConnell C D r Gearhart 4F12
McGregor W F r 142 8th 34
McGuire Hotel 202 7th 24
McKay Leona r 700 7th 12-W
McKay T A plmb 429 Broadway 66-J
McKay T A r 615 7th 12-R
McSherry F M r 1215 2nd Ave 353-W
Menzel B r 739 Broadway 343
Mersereau E W r Gearhart 2F13
Miller E F r 413 8th 419-R
Miller Wm r 734 2nd Ave 345
Milloy's Confectionery 440 W Broadway 87
Montag Mrs W J r 203 S Prom 306-W
Moore F H r 422 Prom 74
Moss Dr R G Gilbert bldg 29
Moss Dr R G r 2nd Ave & 7th St 67
NATIONAL GARAGE 201 7th 23-W
Neelon Rev J D r 120 Oceanway 95
Oates J E r 111 Broadway 13-M
Ober Grocery Gearhart 2F3
Oregon Garage & Mach Wks 39 7th 46-J
Oregon State Highway Comm 730 Ave B 77
Otto F W r 909 Prom 6-J
Otto Frederick W rl est 720 Broadway 91-J
Owen O r 714 J Ave S 9-M
Paget L L r 507 3rd S 360
Pacific Power & Light Co 738 Broadway 65
Palmer E R r 120 2nd 366
Parker F D r 524 7th N 89-J
Paulson W W r 714 S Prom 380-W
Perkin Geo r 1226 7th N 368-J
Powell C H r 505 7th St N 324
Police Station City Hall 10
Prehn C H r 612 3rd 323
Prouty E S r 708 4th 28-M
Ralston Mrs R O r 1004 4th Ave 68-R
Ralston R O 11 7th St N 399
Randles Mrs E J r 11th & 5th Ave 442-W
Rogers Hotel 19 Broadway 26
Rogers L D r W Broadway 55-J
Rollins Hotel 225 E Broadway 86
ROSE CITY LODGE 229 Boardwalk 303
ROTH DRUG CO 619 7th 18
Rouslow Mrs F r 6th Ave 353-J
Royal Bakery 739 Broadway 31-J
Royal Bakery No 2 617 Broadway 16-W
Royce O r Wahanna 320-W
Rudesill C D r 306 7th 63-W
Salmeen I E r 805 Ave G 302-W
Sanborn Geo W r Gearhart 44
SANITARY MEAT MARKET 613 Broadway 47
Schuld C W r 412 S Ave 349-J
Schellenberger J R r Gearhart 4F5
Scoggin P r 412 Ave U 435
Scott G r 226 1st 372
Seaside Cleaners 32 7th 61-W
Seaside Country Club 911 3rd S 388
Seaside Fish Market 424 W Broadway 347-W
SEASIDE HOTEL Broadway & Prom 71
Seaside Lumber & Supply Co 10th & R R 32
SEASIDE MEAT MARKET 606 Broadway 50-W
Seaside Publishing Co 763 Broadway 17-W
Seaside Sanatorium 770 Broadway 91-W
Service Transfer Co Broadway & River 5
Selnes John r 346 2nd 37-W
SELNES & WHEATLEY grocs 726 Broadway 15
Sexsmith S A r 1012 2nd Ave E 2-W
Shore Line Stage Co Cannon Beach 5F13
Sigel Mrs S S 132 10th Ave 438-W
Simpson Mrs M r 209 Prom 371-J
Sloan S D r 1600 S 7th 332-W
Smith E C r 328 6th 342-W
Smith R E r 413 7th N 27-R
Smith W K Jr r 723 S Prom 329-W
Snyder S r 315 3rd W 43
Standard Oil Co N 7th 52
Stafford E T r 907 11th N 22
Stephens Mrs M M r Cor 9th & Prom 340
Stevens Cafe 600 Broadway 16-J
Spear Robt r 1261 3rd 49-W
S P & S Ry Co E Broadway 45
Sprague F r 17 Ave N 369-J
Sprague Sea Food Store Broadway 385
Stankevich L r 785 15th Ave 368-W
Sutherland F J r 309 Ave G 392
Syron Mrs R r 254 11th 441
Tallinger L J r 3rd St & Ave G 78-J
Teevin J F r 17 1st St 306-J
Teevin Mrs W F r 208 11th Ave W 354-J
Thompson Miss E C r 1509 7th St N 397-J
Tomlinson G W r 125 10th Ave 437
Tuttle Mrs J Jr r 416 9th St 28-R
Troy Laundry 3rd & Oceanway 333
Twentieth Century Grocery 4 7th 322
Tyberg Jno r Gearhart 3F2
U S Lighthouse Tillamook Rock 7F2
Utzinger A W r 2nd Ave E 49-M
Van Houten J P r 302 Ave U 348
Vollstedt F T r 739 11th Ave 318-W
Waffle Dr E B r 306 8th 376
Wagner H W r 3rd & Ave G 33-J
Walch C F r Gearhart 2F2
Walch C F store Gearhart 418
Warren Hotel Ecola 6F4
Wascher A R r 760 12th 362-J
WASCHER A R CO grocs 611 Broadway 11
Water Office City Hall 38
Watson A B r Gearhart 3F13
Welch R H r 759 10th 59-W
Welsh Mrs Mae r 306 2nd St S 316
West Geo r 735 Oceanway 94-W
West W J r Necanicum 8F11
West's Dairy 319 Broadway 55-W
Wheatley H M r 354 2nd 37-R
Wilcox R B r Gearhart 412-J
Wild Mrs Geo r Wahanna 320-M

"TICK" MALARKEY
"That Man Insures Anything"
OVER THE LIBERTY THEATRE
TELEPHONE 1129

HARDIE TRANSFER CO.
Auto Trucks
Prompt Draying & Livery Service
TELEPHONE 274

Williams Bros Elec Contrs 7th St N 88
Williams Chas r 778 1st 2-J
Williams N Z r 807 3rd Ave E 344
Willis N E r Gearhart 3F14
Yeon J B r 620 Boardwalk N 42-R
Young S A r 154 8th Ave 361

SVENSEN, OREGON
Knappa Co-Op Tel Assn

U S QUARANTINE STATION, WN
North Shore Telephone Co.

WARRENTON, ORE
M WALLINGFORD Agent

Adair Dr Owens 91
Ager Bros Pool Hall 251
Ager O C r 191
Anderson J W r 321
Astoria Golf & Country Club 7F13
Ballhorn W C r 613
Barbey Packing Co Flavel 221
Barlow G C r 241
Barnett Geo W 441
Beard A E r Hammond 622
Beelar D C r 361
Beyer Geo W r 53
Bosshart J transfer 261
Cassutt & Eckman Hammond 612
City of Warrenton 181
Cook Mrs F G r 161
Cook's Garage 211
Cunningham F Grocs Hammond 621
Dellinger J S r Dellmoor Cranberry Bogs 13F13
English D r 421
Fegles C S r 84
Glanz P J r 614
Hardie W C transfer 274
Harmon L r 83
Harshberger A 7F12
Hill Mrs E O r 85
Hunter's Cabin 7F1
Hurlburt F Glenwood 7F5
Hurlbutt & Poole Glenwood 7F11
Johnson R Frank 13F4
Kelly Geo r 201
Kovach S 7F23
Lagus Dr W r 7F14
Lee H r 271
Linden Chas r 231
Malarkey D G Skipanon 155
Morrison Wm r 7F21
Mudd Willis Grocs Hammond 61
Munson Mrs S S r 193
Ocean View Cemetery 151
Patterson C J r 351
Patterson C S r 461
Perkins Mrs A E Columbia Beach 7F4
Peterson A B r Flavel 63
Point Adams Pkg Co Hammond 64
Potts W H r 13F12
Preston F W r 154
Prouty Lumber & Box Co 281
Prouty W I r 341
Reid F J & Sons 471
Reid F J r 451
Schimpff W E Allendale 13F1
Service Garage 171
Shenk D A r 51
Sigurdson G r 311
Smiley Lambert Lbr Co 381
Smith D D r 431
Smith S T r 7F32
Smith Wm r 273
Smith & Webb Grocers 173
Spokane Portland & Seattle Ry Co 101
Standard Dr D E r 391
Stanley's Store 7F31
Stoddard Wm r Hammond 632
Storm W r Hammond 65
Tagg's Dairy Columbia Beach 7F21
Tagg David r 7F3
Tremblay W C 44
Verteeg J A r 153
Wallingford J W r 81
Warren Geo W r 121
Warren Mrs P C 275
Warrenton Fire Station 301
Warrenton High School 371
Warrenton Lumber Co 41
Warrenton Meat Market 21
Warrenton Mercantile Co 141
Waterhouse J Clatsop Plains 13F11
Wickline W C r 343
Wilson's Drug Co 113
Wilson F M r 111

WAUNA, ORE
Crossett Western Company

WESTPORT, ORE
THE WESTPORT LUMBER CO Agent

Jacobson H N r 7
Jasper Dr E J phy 21
Loyal Legion of Loggers and Lumbermen 82
Westport Ice Cream Parlor 23
Westport Lumber Co The 11
WESTPORT MEAT MARKET 51
Westport Steam Laundry 24

J. BOSSHART
DRY WOOD — SLAB WOOD
GENERAL TRANSFER
Warrenton, Oregon
TELEPHONE 261

MORE THAN 360,000 PARTNERS

Do You Know?

That there are more than 360,000 people who own American Telephone and Telegraph Company stock.

That, in addition, nearly 160,000 employees of the Bell System Companies are purchasing stock on a partial payment plan.

That 80% of the individual stockholders own 25 shares or less.

That *you also* can buy one or more shares of stock by paying $10.00 per month per share.

That you will receive 6% interest on vour money while paying.

That the dividends of $9.00 per share per year are paid quarterly.

That you will net about 6½% at the present market price.

That this stock is a safe investment and recommended by bankers.

That it is an easy way to save and a sound investment for your surplus funds.

That you can buy this stock at any of the business offices of the Telephone Company.

Why not buy one or more shares and become a partner in this great business?

THE PACIFIC TELEPHONE AND TELEGRAPH COMPANY

The New Classified Business Directory for

ASTORIA

THE Classified Business Directory has been rearranged to render a more complete telephone number and buying service. This has been accomplished by:

1. **A new method of indexing and grouping of listings whereby business subscribers may be listed in three ways:**

   By types of business.
   By products of services sold.
   By trade-mark products or services sold.

2. **A segregation of all listing information:**

   The reference value of the section (continuity of listings) has been restored by so arranging the advertising that it will not interfere with the listings.

3. **An improved treatment of display advertising:**

   Space more suitable to the advertiser's needs is provided, affording him better position in which to explain how and why he can best serve his customers.

4. **An improved type treatment:**

   The type treatment of the pages has been developed to insure maximum ease of reference and give a more pleasing appearance.

The indexing plan and the grouping of listings under various headings are explained in detail on the following page.

The Pacific Telephone & Telegraph Co.

How to Use the New Classified Business Directory

To locate the telephone number of a business subscriber you have in mind—

First locate the heading descriptive of the general type of business. This will be found in its regular alphabetical order.

Next examine the listings thereunder and locate the telephone number of the desired subscriber.

NOTE—Every business subscriber is listed under one classification generally descriptive of his business (indicated by regular type). To help the user of the classified section to find the listing of the subscriber he has in mind the Telephone Company will assist in the selection of the heading under which the listing is to appear.

To locate the dealer who can meet your buying requirements—

First locate the heading which is descriptive of the article desired. (See note at bottom of page.)

If the article is one that is not covered by a business classification the heading will be found in regular alphabetical order.

If, however, the article is of a particular type that is covered by a business heading, or, by a main heading, it will be found as a sub-heading, thereunder. For example, "*Dry Batteries*" will be found as a sub-heading under the business heading "*Battery Dealers*" rather than as a main heading under the letter "*D.*"

Next examine the listings thereunder and from the information given select the dealer who meets your particular requirements. You can save shopping time by reading the descriptive matter associated with the listings. This completes your buying information.

Again, you may be interested in a particular trade marked brand of the article. (See note at bottom of page.) The trade mark heading will follow the descriptive heading as, for example, the heading "*LONG-LIFE Storage Batteries*" will be found under the heading "*Storage Batteries.*" Dealers are listed under "Where to Buy it."

NOTE—Listings appearing under this type of heading are those of concerns specializing in the particular commodity or service indicated by the headings. These listings are paid for by the advertiser and thus signify that he is in a position to serve you and is desirous of so doing.

Battery Dealers

Ace Battery Co 3028 E Lake..... 3337
Advance Elec Co 605 Stimson av.....2286
Amer Battery Serv Co 812 W Lake.....6900
Argonne Auto Elec Co 1215 37th av.....7671
Bowen Harry E 2905 Central.....4773
Dunn Battery Co 2306 W Bdway.....1654
Fowler G E Elec Co 2901 Nicollett.....4430
Hawley Mfg Co 1030 Ramsey.....1591
Lawrence & Rothenberger 2910 Lyndale...3767
Melander Elec Co 3707 Minnehaha.....7223
Northern Battery Sta 1332 Nicollett.....5519
Shlack Bros Battery Serv 2936 Nicollett..1556
Seaside Elec Co 1811 Riverside.....5224
State Battery Co 823 W Brdway.....2364
Union Service Corp 49 S 7th.....1342
Vreeland Jake 97 N 9th.....2436

Dry Batteries

ACE BATTERY CO Our Stock is Fresh at All Times, Assuring You Maximum Strength in Each Battery Purchased.
3028 E Lake.....3337

HAWLEY MFG CO

ALL KINDS OF BATTERIES

From Your Flash Light to Your Radio.
"If it Needs a Battery We Have It."

1030 Ramsey.....Tel. 1519

SEASIDE ELEC CO 1811 Riverside.....5224
Zeeveld Elec Co 2211 Central.....2755

Radio Batteries

FOWLER G E ELEC CO 2901 Nicollett..4430
STATE BATTERY CO 823 W Bdway....2364

Storage Batteries

ADVANCE ELEC CO 605 Stimson.....2286
Steenerson Ike 35 S 5th.....2612
Wilkins Bros Elec Co 36 S 10th.....9194

LONG-LIFE Storage Batteries

Are the Last Word in Storage Batteries. They Withstand Salt Air the Same as Mountain Air—Time-Tested and Service Proven.

"Where to Buy it"

Bowen Harry E 2905 Central.....4773
DUNN BATTERY CO 2306 W Bdway....1614
Vreeland Jake 97 N 9th.....2436

Braiding

Bowman J 24 Walnut.....4321
CAMPE T 68 Clay.....2514

PACIFIC SUPPLY CO

Fine Braiding of All Textures and Shades
New Stock of Domestic and Imported Lines
Military and Naval Braiding a Specialty

476 Post.....Tel. 8970

Silk Braiding

Ames Co 264 Beacon.....8526
HASS JOHN 74 Folsom.....1732

For further information telephone the Directory Department, 1000

ASTORIA
Classified Business Directory

APRIL 1926

For Information Concerning This Section Call 1000

Abstractors

Astoria Abstract Co Spexarth bldg 149
Eakin W T 178 10th 194

Accountants

Cook J C 561½ Commercial 223
Houston D A 225 11th 1292
Piepenbrink Wm J & Co 185 14th 136
Schairer L H 562½ Duane 269
Ziegler G 515 Commercial 1700-J

—*Certified Public Accountants*

PIEPENBRINK WM J & CO 185 14th ..136

Ambulance Companies

Sanitary Ambulance Service 276 12th 321

Apartment Houses

Chalet The 667 Exchange 1627-J
Franklin Apts 620 Franklin 1070
Hansen Apts 224 14th 357
Hick Apartments 1836 Duane 1754-J
Home Apts 582 Franklin 1179
Irving Apts 943 Exchange 1573-J
Mack Apartments 40 W Bond 905-R
Spexarth Apts 358 Exchange 124
Trullinger Apts 44 W Bond 213
Watlers Apartments 455 Exchange 455

Architects

Beaver J H & Co 516 Commercial 904-J
Diamond C T 71 11th 1778-J
Wicks J E 185 14th 104

Army Goods Dealers

Headquarters Army Goods Store
648 Commercial 1479

Art Dealers

Woodfield's Art & Gift Shop 491 Com'l ..688-R

Associations, Clubs & Lodges

Astoria Chamber of Commerce 190 14th ..537
Christian Science Reading Room
Spexarth bldg ..332
Clatsop County Fire Patrol Assn Jewell ..6F42
Elks Club Elks bldg 180
Finnish Socialist Club 269 Taylor 313
Labor Temple 416 Duane 1422
Lower Col Rating Bureau 519 Com'l 1451
Masonic Temple 678 Franklin 397
Moose Astoria Lodge No 408
361 Exchange 1650-R
Orange Hall 520 Exchange 338
Red Cross Headquarters 561½ Com'l .. 168
Salvation Army The 427 Exchange 1650-J
Suomi Hall 272 Taylor 1435
Y M C A 12th & Exchange 837
Y W C A 297 12th 261

Attorneys

Anderson O 128 12th 31
Barrett J J 561½ Commercial 223
Buchanan J A 516 Commercial 244
Erickson J O Spexarth bldg 127
Franciscovich F M 515 Commercial 463
Fulton G C & A C 225 11th 68
Gray E E 515 Commercial 67
Green & Wold Copeland bldg 1014
Hope J L 225 11th 839
Judd E C 225 11th 839
Mathison E E Spexarth bldg 497
Mott J W Spexarth bldg 831
Norblad & Hesse 515 Commercial 463
Robison C W Spexarth bldg 387
Setters O B 546 Commercial 802
Spittle F Spexarth bldg 424
Zimmerman H K 515 Commercial 1167

Automobile Dealers

ASTORIA NASH CO

ASTORIA NASH CO.

Nash and Ajax Cars

522 Duane Telephone 235

Chevrolet Authorized Dealers 661 Com'l ..271
Clatsop Motor Co 661 Commercial 270
Ford Authorized Dealer 725 Exchange 545
Gallant Auto Co 533 Duane 289
Hupmobile Agency 29th & Franklin 1230
Kaleva Auto Co 654 Duane 427

LOVELL AUTO CO INC

CADILLAC - BUICK
MACK TRUCK
REO SPEED WAGON
Sales and Service

226 14th Telephone 583

Maunula Auto Co 29th & Franklin 1230
Nyquist Motor Car Co Inc 661 Com'l 271
Oldsmobile Agency 29th & Franklin 1230
Robinson Motor Co 725 Exchange 545
Rowan-Kern Motor Co 575 Bond 64
Sovey Motor Co 565 Duane 1261
Studebaker Service 575 Bond 64

Automobile Equipment Dealers

Cook & Foster Inc 550 Bond 1196
Astoria Parts and Bearing Supply Co
534 Duane ..1256

—*Accessories*

Cook & Foster Inc 550 Bond 1196

—*Axle Shafts*

Cook & Foster Inc 550 Bond 1196

—*Bodies*

LOVELL AUTO CO INC

Bodies Built and Repaired
Fenders
Straightened
226 14th Telephone 583

—*Brake Lining*

Cook & Foster Inc 550 Bond 1196
Lovell Auto Co Inc 14th and Duane 583

—*Parts*

Cook & Foster Inc 550 Bond 1196

See P. L. YOST
On Tops

We are Not Going Backwards—Just Moved out of the High-Rent District. For Auto Tops, Side Curtains and Canvas Work, Harnesses and Leather Specialties

P. L. YOST

829 Exchange Telephone 177
Foard & Stokes Hall

—*Windshields*

LOVELL AUTO CO INC

One-Piece Windshields
Installed
Sedan Glass
226 14th Telephone 583

Automobile Service Co's.

Astoria Harness & Top Shop 122 9th 879
Central Auto Service Co 697 Com'l 876-R
City Service Station 356 Bond 505
D & S Auto Paint Co 579 Exchange 1440
Edners Service Station 471 Duane 477
Franklin Avenue Service Station
1570 Franklin ..741-R
Highway Service Station 1456 Franklin ..741-J
Johnsons Service Station 297 Taylor ..1525-R
Johnson & Kerola 344 18th 1465
Klopfer Auto Repair Co 795 Exchange 319
Miles Crossing Service Station
Miles Crossing ..673-R-1
Pacific Auto Repair Shop 262 Taylor ..669-R
Yost P L 829 Exchange 177

—*Painting Service*

LOVELL AUTO CO INC

Authorized Duco
Refinishing Station
Estimates Gladly Furnished
226 14th Telephone 583

—*Radiator Repairing*

LOVELL AUTO CO INC

Authorized Harrison
Service Station
We Stock All Standard Cars
226 14th Telephone 583

FORD TOWING
ANY TIME — ANY PLACE
Telephone 1465; Night: 760-R
18th and Exchange

JOHNSON & KEROLA

Automobile Service Co's (Cont.)

—Repairing Service

KLOPFER AUTO REPAIR CO

(Hank Klopfer)
General Auto Repairing
Accessories
795 Exchange Telephone 319

LOVELL AUTO CO INC

General Auto Repairing
Tires, Tubes, Greasing
and Oiling
USED CARS
226 14th Telephone 583

—Top Service

ASTORIA HARNESS & TOP SHOP

All Kinds of Harness,
Saddles and Automobile
Topping
Arthur Bewersdorff, Prop.
122 9th Telephone 879

GALLANT AUTO CO 533 Duane 289

LOVELL AUTO CO INC

Tops and Curtains made and
Repaired
Rex & Gould Tops
226 14th Telephone 583

P L Yost 829 Exchange 177

—Towing Service

Johnson & Kerola 344 18th 1465
Lovell Auto Co Inc, 14th & Duane 583

—Washing Service

Lovell Auto Co Inc 14th & Duane 583

Bakers-Retail

Cake Shop 403 Commercial 1417
Columbia Bakery 62 Columbia 1500-J
Electric Maid Baking Co 403 Commercial ..142
Home Baking Co Inc 1309 Franklin 1045
Morrow's Bakery 518 Commercial 495
Oregon Bakery 151 37th 1453

Bakers-Wholesale

Oregon-Dixie Baking Co 221 7th 504

Banks

Astoria National Bank 555 Duane 1252
Astoria Savings Bank 495 Duane 106
Bank of Commerce 597 Duane 490
Columbia Trust & Sav Bank 555 Duane ..1252
First National Bank 395 Commercial 19

Barbers

Club Barber Shop 119 12th 1658-J
Palace Barber Shop 564 Commercial 603-J
Tennant's Barber & Beauty Shop
669 8th ..1765-J

Barges*

Arrow Tug & Barge Co ft of 12th 322

Bath Parlors

Columbia Steam Bath 203 W Bond 572
Neptune Baths & Hotel 270 Bond 591
Pohjantahti Dr A 272 Duane 1089

Battery Dealers

Cook & Foster Inc 550 Bond 1196

—Automobile Batteries

COOK & FOSTER INC

Exide Batteries
Pres-O-Lite Batteries
Automotive Electric
Equipment and Service
550 Bond Telephone 1196

Classify all your lines in the Telephone Directory—then your address will always be

Main Street

La Rose Beauty Shoppe

ASTORIA'S BEAUTY SHOPPE

Shampooing
Wax Marcel
Scalp Massage
Hair Dressing
Manicuring
Facial

Specialists in Hair Tinting
Ladies' and Children's
Hair Cutting

Open Evenings by Appointment

176 11th

Telephone 826

Exclusive Location

Beauty Shops

Astoria Beauty Shop 603 Commercial 1192
La Rose Beauty Shoppe 176 11th 826
Maxine Beauty Shoppe 166 12th 1227
Palace Beauty Shop 564 Commercial 603-R
Stirling Beauty Shoppe 546 Commercial ..1176

(Continued on next page)

Stirling Beauty Shoppe

We are Specialists in
Scalp
Treatments
Marcelling

Facials
Shampooing
and
All Beauty Work

Room 220 Associated Bldg.
546 Commercial Telephone 1176

IF

you need anything from an automobile to a yeast cake you can find out who sells it by looking in the Classified Section of your Telephone Directory.

Beauty Shops (*Continued*)

—*Marcelling*

La Rose Beauty Shop 176 11th 826
Stirling Beauty Shop 546 Commercial ..1176

—*Permanent Waving*

Maxine Beauty Shoppe 166 12th 1227

Billiard Parlors

Alcazar The 525 Commercial 1646-R
Club Billiard Parlor 452 Bond 1146
Lotus Club The 541 Commercial ..... .474
Midway Pool Hall 252 Bond 1103

Blacksmiths

Columbia Iron & Steel Wks Port Terminal ..413
Svenson C H 795 Duane 32

Boat Builders

Astoria Shipbldg Co Lewis & Clark ..620-R-1
Wilson Shipbuilding Co Smith's Point 1131

Book Dealers

Astoria Stationery Co 552 Duane 1408
Svensen Book & Paper Co 117 11th 448
Utzinger's Book Store 438 Commercial 800

Bottlers

Columbia Soda Works 1388 Franklin 1460
Radium Ore Revigator Co 129 11th 1141
Weinhard Branch 56 11th 1100

Building Material Dealers

Sanborn C W & Sons 30 9th 1185

Canneries

Altoona Packing Co 35th & Commercial ..323
Anderson A Fish Co 112 Front 1274
Barbey Packing Co cold storage ft of 1st 30
Booth Fisheries ft of 33rd 331
Burke Fish Co ft of 8th 1291
Chinook Packing Co ft of 10th 547
Col Riv Pkrs cold storage Uptown 281
Columbia River Pkrs Assn 252 Front 1040
Elmore & Co 112 Front 206
Elmore's New Cannery Water Front 336
Elmore's Old Cannery Water Front 669-J
George & Barkers Cannery ft 37th 210
Occident Cannery ft 30th 47
Sanborn Cutting Co Uptown 264
Scandinavian Cannery ft 51st 101
Union Fishermen's Cannery & Cold Storage Water front ..287
Union Fishermen's Co-Op Pkg Co 324 Taylor ..110
Union Fishermen's Co-Op Pkg Co Alderbrook Station ..70
Union Fishermen's Co-Op Pkg Co ft 31st ..346
Vendsyssel Packing Co 232 W Bond 1487
Warren Packing Co Taylor Ave 399

Cemeteries

Greenwood Cemetery Youngs River 4F4

Chiropodists

Killip Dr J J 130 12th 377

Maxine Beauty Shoppe

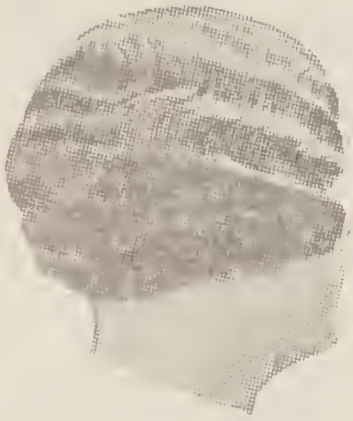

We Are Specialists
In
Permanent Waving, Hair Dyeing, Facials, Marcelling and Scalp Treatments

166 12th Telephone 1227

Encourage Telephone Trade by Listing every line of your business in the Classified Telephone Directory. Telephone Trade comes to you at a reduced Selling Cost.

"Chiropody"
(The Scientific Treatment of Foot Ailments)

Phone 377

DR. J. J. KILLIP
Registered Chiropodist
Specializing in all Ailments of the Foot
201-202 Stokes Bldg. Astoria, Ore.

Cleaning
Pressing
Repairing
Dyeing
Rug Cleaning
Carpet Cleaning

Thorough Cleansing is a Health Precaution

Garments cleaned here are cleaned top, bottom and all the way through

Service Cleaners & Dyers

Telephone

410

706 Commercial St.

Chiropractors

Beemer Dr J A Spexarth bldg 1007
Lowe Dr Martha 301 Spexarth bldg 320

Churches

Methodist Episcopal Church
11th & Franklin ..1305-R

Cigar Dealers-Retail

Blue Bird Cigar Store 657 Commercial ..876-J
Jager C 1425 Franklin 1087
Luthe's Place 112 8th 288
Occident The 467 Bond 869
Owl Cigar Store The 344 Astor 280
Thiel Bros 507 Commercial 38

Cigar Dealers-Wholesale

Burns & Moore 472 Commercial 46

Cigar Manufacturers

Imperial Cigar Factory 568 Commercial ..209
Pedro Vegas Cigar Factory 420 Duane ..1286

Cloaks & Suits

SEE CLOTHING DEALERS

Cleaners & Dyers

Master-Sanitary Cleaners & Dyers
466 James ..1432
Sanitary-Master Cleaners & Dyers
189 12th ..892
Service Cleaners & Dyers 706 Com'l 410

—*Feather Cleaners*

Service Cleaners & Dyers 706 Com'l 410

—*Rug Cleaners*

SERVICE CLEANERS & DYERS

RUGS CLEANED
CARPETS CLEANED

706 Commercial Telephone 410

Clothing Dealers

Ahrens Suit & Cloak Co 461 Commercial ..1109
Eastern Outfitting Co 421 Commercial 22
Gordons Shop for Women 521 Com'l 1195

Master Sanitary Cleaners & Dyers

Send Your Work Where You Get the Best

189 12th — Telephone 892

Coffee Dealers

Caswell Coffee Co 473 Commercial 423
Coffee Land 563 Commercial 845

Concrete Product Dealers

Astoria Concrete Products Co
1016 Commercial . 1674-J

Confectioners

Anderson's Candy Store 562 Com'l ..1593-R
Cat 'n Fiddle 509 Commercial 1447
Gustafson Hjalmar 1355 Franklin 1590-R
Pentilla & Granlund 220 Taylor 1500-R

Contractors

Gilpin Construction Co ft 14th 1127
Hanley J D 300 Taylor 1442
Makela H & Sons 561½ Commercial 821
McClean & Williams 178 19th 194
Palmberg G C 583 Bond 84-J
Rohaut & Gearhart 546 Commercial 1457
Slotte J & Co 593 Bond 84-J
Simonsen & Hefty John Day 8F23
Uhrbrand & Lervick Const Co Inc
148 6th ..1079

—*Construction*

Rohaut & Gearhart 546 Commercial 1457

Dairies

Bartoldus Bros Youngs River 4F21
Consumers Co-Op Assn 274 Commercial ..1173

COX'S DAIRY

MILK AND CREAM
DELIVERED

304 17th Telephone 856

LARSON DAIRY CO 170 9th 371
Lower Col Co-Op Dairy Assn 190 9th ...556
Palo A Youngs River 2F5
Petersen's Dairy Lewis & Clark 1F4
Reith's Dairy Lewis & Clark 1F5
Riverview Dairy Lewis & Clark 1F41
Sunflower Dairy 16th & Exchange 376
Wilson's Dairy Lewis & Clark 1F2

Rohaut & Gearhart

GENERAL
CONTRACTORS

TELEPHONE 1457

Associated Bldg.

LARSON DAIRY COMPANY

170 Ninth Street

Pasteurized
Milk and Cream

Call—
TELEPHONE
371

This Cap is a Guarantee of Quality

Petersen's Dairy
The Best in Milk

We hold the record for the lowest official Bacteria Test in the county

TELEPHONE 1F4

Dancing Academies

Astoria School of Dancing 225 13th 483

Dentists

Andrews & Harding Young bldg 912-J
Caffyn J W 546 Commercial 457
Friedrich F J Spexarth bldg 675-J
Hoskins R H 185 14th 1152
Kinney Dr Albert 128 12th 402
Pajunen E E Spexarth bldg 675-R
Parpala J 185 14th 1046
Pittenger J J 546 Commercial 307
Prehn Dr E H Young bldg 1717-J
Swart W R 176 11th 52
Vaughan F Spexarth bldg 347
Walker D A Spexarth bldg 355
Williams C M 561½ Commercial 1042

Docks

Port of Astoria Port Docks 1217

Druggists

Astoria Drug Co 598 Commercial 254
Dayton Drug Co 501 Commercial 118
Eagle Drug Co Inc 352 Commercial 36
Hellberg's Drug Store 50 Columbia 1092
Owl Drug Store 554 Commercial 272
Owl Drug Co 554 Commercial 273

The Store of Accommodation and Service

Bee Hive
DEPARTMENT STORE

Telephone 1400
449 Commercial

Dry Goods Dealers

Bee Hive Dept Store 449 Commercial 1400
Cordz Bros 530 Commercial 146
Fellman's Dept Store 595 Commercial 41
Kallunki W 221 W Bond 1026
Lugnet Dry Goods Co 56 Columbia 862
Penney Co J C 599 Commercial 806

Electrical Equipment Dealers

Astoria Electric Co 468 Commercial 94
McCartney Electric Co 376 Commercial 353
Porter's Electric Store 115 12th 1091
Westersund & Dahlgren 211 W Bond 1205

—*Appliances*

ASTORIA ELECTRIC CO

Electragists — meaning that for all kinds of Electric Service see us

468 Commercial Telephone 94

Employment Agencies

Ideal The 447 Bond 1096
Pastime Free Employment 467 Bond 584

Express Companies

American Railway Express Co 936 Com'l ..1160
Oregonian Fast Express 551 Commercial ..525

Fence Manufacturers

Northwest Fence & Wire Wks Call Long Distance Portland Ore

Feed Dealers

Astoria Feed Co Inc 31 4th 229
Columbia Supply Co 73 7th 408
Owen & Peeke Feed & Grain Co ft 7th ..1200

Fish & Oyster Dealers

Paulsen Fish Market 559 Bond 195
Sanitary Fish Market 595 Bond 396

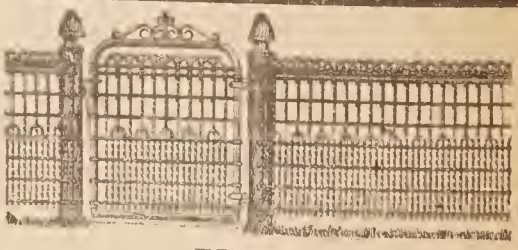

FENCES
For Front Yard, Division or Back Yard. Use on Wood or Iron Posts, Iron and Wire Work, Ladders, etc.
Ask for Our Catalogue
Northwest Fence & Wire Works
Manufacturers
East 11th and Flanders Sts
Portland, Ore. Phone East 7073

Florists

Astoria Florist 409 Commercial 492
ERICKSON FLORAL & SEED CO
489 Commercial ..1047

—*Floral Designs*

Astoria Florists 409 Commercial 492
Erickson Floral & Seed Co 489 Com'l 1047

Flour Mills

Astoria Flouring Mills Co Port' Docks 92

Foundries

ASTORIA FOUNDRY 18th & Franklin 257

Fruit & Produce Dealers

Bell & Co 68 11th 388
Pacific Fruit & Produce Co
20th & Waterfront ..1436
Ryan Fruit Co 56 11th 282

Fuel Dealers

Astoria Fuel & Supply Co ft 2nd 35
Egan Wood Yard 211 23rd 1324-J
Sanborn Geo W & Son 30 9th 1185

—*Wood*

Astoria Fuel & Supply Co ft of 2nd 35

Funeral Directors

Hughes E B 276 12th 321
Karlson C W & Son 531 Franklin 286

POHL & GILBAUGH

FUNERAL DIRECTORS

LADY ASSISTANT

267 15th Telephone 97

Furnishing Goods Dealers

Bates F S 560 Commercial 1174
Burke H & Co 452 Commercial 103
Clement's Boston Store Inc
502 Commercial ..1593-J
Crohn Bros 548 Commercial 513
Luukinen J H 497 Commercial 1069
Wise Herman 606 Commercial 823

Astoria Fuel & Supply Co.

WOOD - COAL

Carbon Briquets

Telephone 35

Same Location for 40 Years

Call 492 for Flowers

Floral Arrangements For Every Purpose

"Say it with Flowers"

Astoria's Telegraph Florist

Res. Phone 1503-J

Astoria Florist

409 Com'l. Telephone 492

Erickson Floral & Seed

Flowers for Every Occasion

Vegetable and Folwer Seeds in Bulk

Fertilizers and Insecticides

489 Commercial

Telephone 1047

An Advertisement in this Directory

WILL

Increase Your Sales

Shaman's Furniture & Hardware Store

Phone 688-J 478 Bond

Shaman Pays More and Sells for Less

Furniture of All Kinds– New and Second Hand

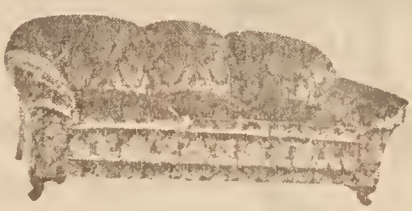

Aluminum Ware
Trunks and Suit Cases
Olympian Coal and Wood Ranges
Heaters of All Kinds
New or Second Hand
Dealers in Cascara Bark

Phone 688-J 478 Bond

Furniture Dealers-Retail

Bigelow Furniture Co 137 10th 1321-J
Fellman's Dept Store 595 Commercial 40
Greenberg's Furniture & Hardware Store 628 Commercial ..54
Hall's New & 2nd Hand Fur Store 524 Franklin ..422
HILDEBRAND & CO 465 Commercial 373
ROSS-WOODMAN FURNITURE CO 538 Commercial ..156
Shaman's Fur & Hdwr Store 478 Bond ..688-J

—*Used Furniture*

Greenberg Furniture & Hardware Store 628 Commercial ..54
Shaman's Furniture & Hardware Store 478 Bond ..688-J

Furniture Manufacturers

Billie N P Furniture Factory Lewis & Clark ..620-J-5
Fellman Furniture Manufacturing Co Inc Port Docks ..233

Garages

Curley's Garage 336 Astor 419
Larson & Matta 210 17th 1705-R
McCroskey Garage 268 16th 1586-R
Pacific Garage 262 Taylor 669-R
R & H Garage 518 Duane 1413
Service Garage 645 Duane 1044
Wayne's Garage 298 Taylor 82

Garbage Companies

CITY GARBAGE CO

Call us for
REMOVING RUBBISH OF ALL KINDS
319 16th Telephone 1164

Granite Dealers

ASTORIA GRANITE CO

All Kinds of Granite and Marble Work
Only Manufacturers of Monuments in Astoria
Paul Thompson, Prop.
415 Taylor Ave Telephone 1187

Telephone 54 Res. Telephone 712-R
"Sell Us Your Furniture"

Greenberg's Furniture & Hardware Store

Everything to Build or Furnish a Home With

New and Used

628 Commercial between 14th and 15th
ASTORIA, OREGON

Grocers-Retail

Agate Grocery Co 598 Alameda 599
Alameda Grocery 298 Alameda 470
Astor Court Grocery Astor Court 568
Astoria Public Market 531 Commercial 334
Anderson Co 1383 Franklin 1075
Badollet & Co 382 Commercial 13
Beezleys Grocery 302 Niagara 119
Bungalow Grocery 477 14th 1204
Columbia Grocery 95 Columbia 1210

FINNISH MERCANTILE CO

Groceries, Furniture and Service with a Smile

[illegible] Taylor Telephone 854

Forbes J A 1270 Grand 1492
Johnson's Marin Grocery 2227 Bond ..1570-J
Hauke E & Co 1471 Franklin 227
Home Grocery Co 1471 Franklin 1244
JOHNSON & MORRISON 570 Commercial ..5
Kelley's Grocery 304 17th 856
Letiff's No 2 486 Bond 392
Letiff's 187 14th 1156
Lewis & Clark Merc Co Lewis & Clark ..7F35
Lovvold Hans 154 37th 462
Lum Quing & Bros 253 Bond 503
McAllister's H M Cash Groc 434 Taylor ..1293
Me Gin Joe 251 Astor 1025
Naval Base Cash Groc 2581 Birch 164
Neal Chas Groc Co 618 Commercial 1279
Palmberg E Groc 680 8th 279
Palmberg Mercantile Co 607 8th 1424
Pesonen John Merc Co 1547 Franklin 224
RASMUS E 1587 Franklin 236
Service Grocery 614 Alameda 218
Smiths Point Groc Smiths Point 1631-R
Taylor St Grocery 212 Taylor 1420
Thompson's Cash Groc 907 7th 888
Trask H S 474 15th 296
Twelfth Street Grocery 121 12th 1677-J
Twentieth Century Grocery 513 Com'l 63
West Bond Grocery 279 W Bond 581

Grocers-Wholesale

ALLEN & LEWIS ft 12th 1220
Lang & Co 970 Commercial 1240
Mason Erhman Co Waterfront 1235

Hardware Dealers

Astoria Hardware Co 546 Commercial 117
Fisher Bros Co 552 Bond 1050

McLIN HARDWARE CO

Hardware Specialists
Paints, Oils and Glass
Union Gas Engines

597 Duane Telephone 325

Puusti A & Co 274 Taylor 841
Shaman's Furniture & Hardware Store 478 Bond ..688-J

Hemstitchers

Sather Adeline 1768 Franklin 770-J
Art Needle Craft The 164 12th 1039

Hospitals

City Isolation Hospital Youngs River 4F16
County Hospital Youngs River 4F62
Industrial Hospital Assn 178 10th 378
St Mary's Hospital 225 16th 56

Hotels

Arlington Hotel 504 Franklin 1064
Barton Hotel 130 14th 485
Hart Hotel 533 Bond 1444
Hotel Astoria 176 14th 1121
Hotel Barton 565 Commercial 361
Hotel Elliott 181 12th 1052
Hotel Norblad 225 11th 175
Tourist Hotel 636 Commercial 367

Ice Companies

Crystal Ice & Storage Co 945 Commercial ..62

Ice Cream Manufacturers

Froskist Ice Cream Co 190 9th 556

Insurance

Cyrus A R & Co 1041 Exchange 464
Filer H P 546 Commercial 244
Fossett M I 561½ Commercial 335
Knutsen M D 178 10th 194
Malarkey L J 561½ Commercial 1129
Metropolitan Life Ins Co 185 14th ..1731-J
Noonan E P & Co 573 Bond 1454
Osburn A 185 14th 278
Prael H F 107 14th 1298
Rasmussen H 561½ Commercial 223
Ross I 561½ Commercial 342
Schairer L H 262½ Duane 269
Sherman W A 751 Exchange 1725-J
Van Dusen & Co 184 10th 79

—Automobile Insurance

Noonan E P & Co 573 Bond 1454

—Fire Insurance

Noonan E P & Co 573 Bond 1454

Investment Dealers

United Investors Corp 561½ Commercial ..342

Phone 1444 $1.00 Per Day

Hart Hotel

Special Rates by the Week

Bond Street between 11th and 12th
ASTORIA, OREGON

Columbia Iron & Steel Works

Fully Equipped Machine, Blacksmith and Boiler Shops

Port Terminal, Astoria

Telephone

413

W. WEINBERG

Dealer in

Logging, Mill and Marine Supplies—New and Used Machinery

We buy all kinds of Metal and Scrap Iron. No purchase too large or small for us.

Highest Market Prices Paid.

Calls on us at 290 Astor,

or

Telephone 432

Iron Works

Columbia Iron & Steel Wks Port Terminals..413
Scow Bay Iron & Brass Wks 18th & Franklin ..257

—*Ornamental Iron*

Columbia Iron & Steel Works Port Docks ..413

Jewelers

Bell Bros 415 Commercial 1625-J
DONNERBERG F 596 Commercial 438
Ekstrom H 566 Commercial 391
Sandoz T F & Son Watch Shop 141 12th ..904-R
Schulz-Jacobsen 559 Commercial 1700-R
Shaner & Co 453 Commercial 1073

Junk Dealers

Alaska Junk Co 321 Astor 744-R

ST LOUIS JUNK CO

We Buy and Sell Everything in the line of
Junk & Second Hand Goods
We Pay the Highest Prices for Cascara Bark—Season Now on
236 Astor Telephone 1012

Weinberg W 290 Astor 432

Laundries

Columbia Hand Laundry 1337 Franklin ..1283
N P Hand Laundry 583 Astor 326
Troy Laundry 449 Duane 33

Light & Power Companies

Pacific Power & Light Co 420 Com'l 187

Locksmiths

Peterson J K Co 545 Bond 1658-R

Telephone 744-R 321 Astor St.

Alaska Junk & Equipment Co.

L. CROSS, Prop.

Dealers in
New and Used Logging Machinery
Scrap Iron, Metals, Sacks and Rags
SPECIAL HIGHEST PRICES PAID FOR CASCARA BARK
Hides and Furs

Lodging Houses

Beaver Hotel 1283 Franklin 1613-J
Costello M 225 Astor 315
Eagle Rooms 316 Astor 844
Gold Star Hotel 170 20th 50
Hotel Douglas 69 9th 991-J
Martin Miss L 389 Astor 991-R
New Richmond Hotel 340 Astor 1138
Spokane Rooms 291 Astor 1463
Toikka Hotel 45 Bond 1011
Western Hotel 49 9th 137

Loggers

Chester Fisher Logging Company Olney 6F6
Kinney Timber Co 178 10th 1177
Lewis-Malone Logging Co Young bldg 21

Lumber Dealers-Retail

City Lumber & Supply Co 286 26th 275

Lumber Manufacturers

Astoria Box Co ofc 288 26th 171
Astoria Box Co 1722 Commercial 341
Astoria Lumber Co ft of Bond 783
Youngs Bay Lumber Co Youngs Bay 1640-J

Machine Shops

Ingebritsen & Carlson 94 Waterfront ..1718-J
Pacific Mach & Blacksmith Co ft 14th ..1182
Rouslow & Son ft 7th 454
Western Mach & Welding Works 470 Taylor 327

—Gear Cutting

WESTERN MACHINE & WELDING WORKS

WELDING WORKS
Gas Engine Repairing of All Kinds—Auto Spring Makers and Repairers
470 Taylor Telephone 327

Marine Supply Dealers

Astoria Marine Supply Co 567 Bond 549
Beebe Ullfers Co The 587 Bond 843
Oregon Marine & Fisheries Supply Co 472 Bond ..1028

Meat Dealers-Wholesale

Swift & Co 15th & Waterfront 216

Meat Markets

Astoria Meat Market 254 Taylor 499
Columbia Meat Market 470 Duane 147
Economy Market 514 Commercial 446
Finnish Meat Market 192 Taylor 1430
Franklin Meat Market 632 Commercial ..1433
Home Market 324 Niagara 1295
Oregon Meat Market 106 12th 383
Oregon Meat Market branch 95 7th 384
Wahl's Market 667 8th 1145

Milliners

Callaway Millinery 522 Commercial 1471
La Petite Shoppe Astor bldg 1260
Style Shop The 561 Commercial 382
Vogue Millinery 445 Commercial 1125

Musical Instrument Dealers

Cobban Music Co 245 14th 1107

News Dealers

Kincaid News Co 551 Commercial 525

Newspapers

Astoria Evening Budget 530 Exchange 231

MORNING ASTORIAN

First in News - First in Circulation - First in Advertising
JOB PRINTING and BOOK MAKING PLANT
394 Bond Telephone 55

Toveri Finnish Daily 131 7th 832

Notions

Baby Shop The 611 Commercial 416
Woolworth F W & Co 531 Commercial 349

Oil Companies

Astoria Independent Oil Co 524 Duane ..212
Auto Lubricating Station 135 7th 1705-J
Pilot Oil Company Port Docks 585
Standard Oil Co 249 Front 1250
Union Oil Co 52 Astor 385
Valvoline Oil Co 296 Taylor 466

Oil Burner Companies

Stewart J L 107 14th 1298

"Get Classified"

What does it cost?
It doesn't cost anything, you merely invest a few dollars.

Comfort in Glasses

Next in importance to proper lenses, is the proper adjustment of frames to the face.

I have made a special study of frame bending and frame measurements and know how to fit glasses to give the best results and perfect ease and comfort to the wearer.

My examinations are thorough and exact in every detail.

Office equipped with the latest and most scientific instruments in the optical field.

Established 1900

DR. T. O. WITHERS
EYE SIGHT SPECIALIST

504 Commercial St. — Ground Floor
Astoria, Oregon

Tel. 415 Res. Tel. 1034

Factory on Premises

Opticians

Johnson Optical Co 565½ Commercial ..819
Withers Dr T O 506 Commercial 415

Optometrists

Chambers D & Sons 557 Commercial 246

JOHNSON OPTICAL CO

Formerly Dr. F. C. Johnson
Optometrist and Optician
Eyes Examined - Lenses Ground
561½ Commercial Telephone 819

RONES HARVEY C

RONES OPTICAL CO.
Eyes Examined
Hours: 9 A. M. to 5:30 P. M.
Evenings by Appointment
511 Commercial Telephone 1428

Withers Dr T O 506 Commercial 415

Oriental Goods Dealers

Hop Hing Lung 328 Bond 245

Osteopathic Physicians

Wright Lottie E 546 Commercial 1104

Paint Dealers

Bloech V 655 Commercial 531

Painters

Astoria Painting Co 218 Taylor 185
Hallaux E J 18th & Franklin 575
Mogensen & Juono 208 Astor 1775-J
Oregon Painting Co 421 Taylor 1529-J
Pacific Painting Co 358 Duane 1136

Photographers

Nu-Art Associated bldg 262
Wilson's Studio Astor bldg 803

Photographic Supply Dealers

Trench Photo Shop 184 14th 1687-J

Physicians & Surgeons

Allen A G 185 14th 178
Forsstrom T Spexarth bldg 230
Fowler Frank E 130 12th 181
Fulton J A Spexarth bldg 12
Hyde L W Young bldg 105
Jensen L C 561½ Commercial 1097
Kinney Alfred C 269 Commercial 198
Kinney August 269 Commercial 198
Lagus W Spexarth bldg 829
Morgan G S 178 10th 1003
McConnell J Spexarth bldg 9
Neulen & Kleger Drs Young bldg 1018
Pilkington R J 546 Commercial 71-J

(Continued on next page)

Physicians & Surgeons *(Cont)*

Rosenberg C C 621 Exchange 1713
Smith M H Spexarth bldg 37
Spalding L M 185 14th 26
Van Dusen A 178 10th 20
Vernon Nellie S Spexarth bldg 266-J
Vincil F H 561½ Commercial 249
Waffle Drs E B & C 130 12th 181

—Eye, Ear, Nose and Throat Physicians and Surgeons

SPALDING L M 185 14th 26
NEULEN & KLEGER Young bldg 1018

Pipe Dealers

Dolan Concrete Pipe Co 1250 Taylor ..1518-J

Planing Mills

Gimre P 3rd & Astor 308
Jacobs J F 803 Commercial 459
Pacific Manufacturing Co 1030 Exchange ..404

Plumbers

ABRAHAMSEN A 422 Astor 1222
Anderson J 206 Taylor 426
Astoria Plumbing Co 1041 Franklin 464
Hansen J H Co Inc 267 9th 28
Home Plumbing Co The 551 Alameda 1158
Laws W C 267 Astor 126
Smith W N 805 Exchange 152

Printers

Budget The Astoria 730 Exchange 231
Dellinger Co The 9th & Bond 55
Finnish Luth Book Concern 188 15th ..1033
Finnish Toveri Daily 151 7th 365
Franklin Printing & Stationery Co
576 Commercial ..328

Railroad Companies & Agents

Astoria-North Beach Ferry Co ft 14th 69
Callender Navigation Co ft 15th 526
Harkins Transportation Co ft 11th 1225
Hawkins E P Agency 474 Commercial 423
O W R & N Co ft 17th 301
S P & S Ry Co ft 20th 113

Real Estate Agents

Brown A L 329 14th 190
Higgins & Allen Co Inc 561½ Com'l ..335
Osborn K 185 14th 1
Webb Sam H 605 Commercial 482

Restaurants

ALPHA RESTAURANT

MEET ME AT THE
ALPHA RESTAURANT
Opposite Filling Station
295 Bond Telephone 1445

Andrew & James Cafe 479 Bond 429
Club Restaurant 74 10th 1778-R
Columbia Restaurant 604 Commercial 519
Golden Gate Cafe 110 8th 1693-J
Handleys 572 Commercial 617-R
Highway Cafe 1397 Franklin 1590-J
Imperial Grill 547 Commercial 81

LIBERTY CAFE

Good Meals Good Coffee
Norblad Hotel Bldg.
Give Us a Chance to Please You
595 Duane Telephone 1287

Mah Jong Grill 519 Commercial 1474
Panama Cafe 123 12th 1330-J
Rainbow Restaurant 131 Commercial 1490

SILVER MOON RESTAURANT

SERVES GOOD MEALS
Mestrich and Franetovich
187 12th Telephone 1438

Tri-Angle Cafe 222 Taylor 1057

Salmon Distributors*

Stone & Claghorn 112 Front 206

Sand Dealers

Brookfield Quarry & Towage Co ft 32nd ..859

Schools

Alderbrook School 2187 Date 866
Astoria Commercial College 594 Exchange ..390
Capt Robert Gray School 785 Alameda ..1113
High School 723 Jerome 290
John Jacob Astor School 1726 Franklin ..260
Lewis & Clark School 425 Irving 1181
Olney School 5th & Clatsop 636-J
Shively School 731 Exchange 1725-R
Sisters of the Holy Names 609 Grand 239
Taylor School 299 Columbia 1644-R

Seed Dealers

Erickson Floral & Seed Co 489 Com'l ..1047

Golden Gate Cafe
Opposite Post Office
OPEN DAY AND NIGHT
A Good Place to Eat
Something New
Every Day
Telephone
1693-J

Sewing Machine Dealers

Singer Sewing Machine Co 489 Com'l 891

Shipping Companies

Astoria Shipping Co Port Docks 1144
Cherry & Co 56 10th 201

Shoe Dealers

BROWN C V

THE FAMILY SHOE MAN

460 Commercial Telephone 205

Gimre Shoe Co 123 14th 589
Lagassee D E Co 517 Commercial 66
Nyman Emil J 418 Commercial 1108
Reed & Grimberg 558 Commercial 1406

Shoe Shine Shops

Liberty Shine Parlor Astor bldg 617-J
Occident Shine Parlor 116 10th 540
Owl Shine Parlor 526½ Commercial ..1677-R

Sign Painters

Astoria Sign Co 122 9th 294

Soft Drink Parlors

Columbia Soft Drink Parlor 122 11th 449
Eagle Soft Drinks 307 Astor 546
Greenland Soft Drink Parlor 531 Bond ..1426
Mobley J S 293 Astor 403
Papageorge J 467 Bond 544

Sporting Goods Dealers

Astoria Sport Goods Co 524 Commercial ..1106
Spexarth Gus Spexarth bldg 1693-R

Stationers

ASTORIA STATIONERY CO

Complete Office Equipment
Stationery, Books, Etc.

552 Duane Telephone 1408

Franklin Printing & Stationery Co
376 Commercial ..328

UTZINGER'S BOOK STORE

School Books and Supplies
Books, Magazine Subscriptions,
Stationery - Office Supplies

438 Commercial Telephone 800

They Reach for the Telephone Directory First

BUYERS

appreciate the convenience and time saving advantages of the Telephone Directory in buying. Your advertisement in the Directory enables them to find you at the time they are ready to place the order. That's why the Telephone Directory will produce results for you.

Call **1000**

Directory Advertising Dept.

Stage Lines

Astoria Transit Co Lovell bldg 1150
Spokane Portland & Seattle Trans Co 490 Bond ..550

Stevedores

Astoria Stevedoring Co 74 10th 130
Brown & McCabe 74 10th 130

Tailors

Laine Carl 216 Bond 1048
Mattila J I & Co 169 11th 850
Raitanen J H 196 14th 1484
Wouri & Co 170 10th 820

Taxicab Companies

H E BAYARD

TAXI
Also Touring Cars
H. E. BAYARD
467 Bond Telephone 128

City Taxi & Messenger Service 119 10th ..300
Green Top Cabs 168 8th 598
Home Taxi Co 548 Commercial 303
Kenney P F 344 Astor 60
Owl Taxi Service 14th & Commercial 85

Telephone & Telegraph Co's

Pacific Telephone & Telegraph Co The 519 Exchange ..1000
Postal Telegraph-Cable Co 523 Com'l 1080
United States Naval Radio Station Youngs River ..1055
Western Union Tel Co 515 Commercial ..1066

Theatres

Astoria Theatre 128 12th 1404
Liberty Theatre 551 Commercial 1427

Tire Dealers

Al's Tire Shop 209 15th 411
Astoria Tire Co 215 13th 522
Rosenberg & Olson 273 Bond 569

Towing Companies

Arrow Tug & Barge Co 56 10th 201
Knappton Towboat Co ft 13th 526
Tug Rose 103 14th 1290

For T.AXI Service

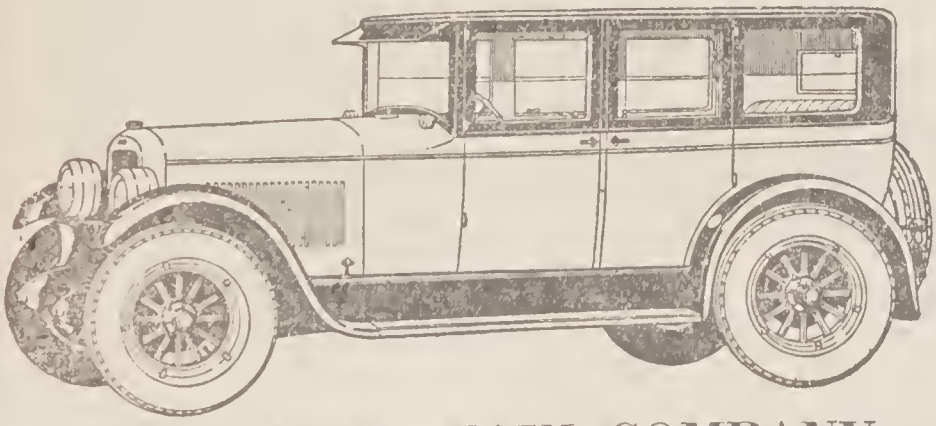

CALL 303

HOME TAXI COMPANY

I GO Anywhere Any Time

Yes, the Car is Heated

12th and Commercial

STAND Katty Corner Liberty Theatre

W N Ford Paige Car

You are Insured When in My Car

SHERMAN'S TRANSFER CO.

HENRY SHERMAN, Manager

TELEPHONES—592 and 593

STORAGE

ICE & COAL

TRUCKING AND GENERAL HAULING

Moving Pianos and Furniture a Specialty

OFFICE AND STORAGE

524-526 Exchange Street

Our Motto:—"Lower Prices and Better Service"

OREGONIAN FAST EXPRESS

Owned and Operated by

KINCAID NEWS CO.

12th and Commercial Streets

TELEPHONE 525

Transfer Companies

Belcher Transfer Co 568 Commercial 344
Merchants Transfer 595 Bond 1093
Midway Transfer 452 Bond 1146
Portland Astoria Seaside Auto Freight Co 791 Exchange ..240
Prael-Eigner Transfer Co 615 Com'l 221
Sather & Gagnet 111 12th 345
Seaborg Transfer Co 268 Taylor 466
Sherman Transfer Co 524 Exchange 593
Sutton Transfer Co 366 Taylor 75
Voss F 677 Niagara 520

—*Baggage*

BELCHER TRANSFER CO

COMMERCIAL HAULING
LONG DISTANCE HAULING
Res. Telephone 654-R
568 Commercial Telephone 344

MERCHANTS TRANSFER CO

TRUCKING - DRAYING
and
LIVERY
Res. Telephone 753-J
595 Bond Telephone 1093

SATHER & GAGNET

EXPRESS AND BAGGAGE
SATHER & GAGNET
111 12th St Telephone 345

—*Commercial Hauling*

VOSS FRITZ

LOCAL AND LONG DISTANCE HAULING
Baggage and Transfer
Furniture Moving
667 Niagara Telephone 520

—*Heavy Hauling*

Prael-Eigner Transfer Co 615 Commercial ..221

—*Long Distance Hauling*

Sherman Transfer Co 524 Exchange 593

Typewriter Dealers

Astoria Stationery Co 552 Duane 1408

—*Renting*

Astoria Stationery Co 552 Duane 1408

Veterinarians

Rankin Veterinary Hospital ft 7th 510

Washing Machine Dealers

Maytag Shop 465 Commercial 222

Welders

Western Machine & Welding Works 470 Taylor ..327

Window Cleaners

City Window Cleaners & Janitors 715 5th ..1524-J

Wrecking Companies

Astoria Auto Wrecking Co 889 Com'l ..1208

Telephone 221

PRAEL-EIGNER TRANSFER COMPANY

General Transfer

Heavy Trucking a Specialty

615 Com'l. St. Astoria, Oregon

PORTLAND ASTORIA SEASIDE AUTO FREIGHT LINES

Daily Service To and From Portland

NOTHING TOO BIG OR TOO SMALL FOR US TO HANDLE

791 Exchange Telephone 240

Portland Phone East 8226

ADVERTISE WHAT YOU HAVE
TO SELL IN THE

CLASSIFIED TELEPHONE DIRECTORY

The Telephone is the door to the Merchant's Establishment. A Single Telephone Call often results in a steady customer. One Telephone Order today means more in the future.

FOR ADVERTISING RATES CALL 1000

The Pacific Telephone and Telegraph Co.

To Home Builders, Contractors and Architects—

IN YOUR PLANS—

for new buildings or alterations of existing buildings—whether homes, apartments, hotels, hospitals, office or other business buildings—

Remember Telephone Service

and its importance in the everyday occupancy of such buildings.

Telephone wiring is provided by the Telephone Company. If arrangements for concealing the telephone wires in buildings are included in the **original building plans,** delays and costly alterations or exposed wiring after completion of the building are avoided.

The concealment of telephone wires in buildings requires **adequate and advance provision for conduit or other concealed channels by building owners** for the placing of wiring by the Telephone Company.

Telephones and **Extension Telephones** are now generally recognized as essential parts of modern home equipment. **Extensions** are additional telephones on the main service located at other convenient places in the house to save steps. **Advance provision** for conduit or other concealed channels for placing of telephone wiring by the Telephone Company is important. Suitable outlets for **all telephone requirements** facilitate the satisfactory installation of telephone equipment, and increase the decorative possibilities of the home.

Let Us Cooperate with You—

The Engineers of this Company will be glad at any time to co-operate with Architects, Owners and Builders to give them the benefit of their experience, and to assist in designing the most suitable telephone fixtures, such as conduits, ducts, raceways and mouldings, etc., for each individual building.

A convenient handbook covering specifications for standard methods and materials and other helpful information in making advance provision for telephone service in homes and other buildings is available for use and reference by Architects and Builders.

For a copy of this handbook or for further information, telephone, or call at our local Business Office.

The Pacific Telephone And Telegraph Company

AN OPPORTUNITY

Stock of the American Telephone and Telegraph Company can now be bought for cash or on the partial payment plan

You can buy this stock at any of the business offices of the Telephone Company.

Do you realize this means that the small investor can now buy this standard stock at a price that will net about 6½%?

This stock is now paying dividends at the rate of $9.00 per share per year.

Dividends have been paid continuously for 43 years.

One share or more can be purchased for cash or at the rate of $10 per month per share.

If purchased by monthly payments the stock will be paid for in about 14 months.

Banks recommend this stock as a safe investment.

This is an ideal way to save money and buy a sound stock on easy terms.

Apply at our business office or ask any telephone employee for further details

THE PACIFIC TELEPHONE AND TELEGRAPH COMPANY

FREE DANCE

EVERY NIGHT

WHILE YOU DINE

Music by
Violano–Virtuoso

THE
HOME
OF THE
BEST

All Chinese and American Dishes

WE ALSO
SERVE
SOFT DRINKS

TELEPHONE
1474

Orders will be Delivered by Messenger

MAH JONG GRILL

507 Commercial Street, Near 11th

01.081.006

TAXI

CALL

128

DAY or NIGHT

ASTORIA TAXI SERVICE

SEDANS and TOURING CARS